THE Tiger Tales

1963

Kathy Burks
Freshman 62-63

0181

Kathy
It's been loads of fun being with you this year and look foward to it in the future.
T. D.C.

Kathy
I have enjoyed being in your study hall. You are terrible conscious good-lo
and you have a good personality
so what else is there to say

Kathy,
It's been fun being in home room + science with you. Best of luck to a real sweet girl.
always
Linda

Kathy
I have enjoyed going to School with you this year. Best of luck to a very nice Girl.
Lilly

Kathy,
As the years go by
I think about the great times
of past years. Only at times
like these can one remember.

P.S.
I miss a great
guy which with
him.

Received

Kathy, I have had a ball in your class. Maybe we'll be together next year also, Here's luck to and attractive and nice girl.
Reeves

Dear Kathy,

you don't know what it has meant to me this year for you to be my close and steady friend as well as date. We have really had some wild and crazy date, Haven't we? But I enjoyed everyone of them. We've had a ball doing things together. Remember the times I took "all those crazy holding cheerleader" to the ballgames, I though I would never survive it all. I'll never forget the trip to Monroe and the looks on that womens face when we went around her house.

We were luckie this year in being able to see each other after every class, hope its that way next year.

We have had some wonderful times together this year. I really enjoyed going to the beach with you at Easter. I had a ball being with you. It was very nice of you to invite me.

(over)

Reserved

Even though you did keep me up past my bed time I always felt good. (I think) Some day I'll teach you how to cook bacon the way I do. You got to learn some time you know. It would be a tragedy for Mrs. Gray if you couldn't cook bacon right.

Kathy, you are such a wonderful and sweet person. I'm sure you will always succeed in life. Even though you are a "little crazy" I have a feeling that you can't help but to do the right thing in what ever you attempt.

I haven't know you to long but ever since I met you I have liked you. You have a personality all to your own and no one can top it. Please don't ever change, you are too wonderful now.

I can never forget all of the dances and parties we've been to together. Especially the Christmas dance at the club with those crazy singers.

Well I'm about to run out of page but I have a lot more to say.

We have been dating a long time now, and I've enjoyed every minute of it.

I just want to thank you for being so sweet and good to me. You're a very generous and unselfish person. I want you to always remember me and the good times we've had together.

Love always,
Stephen

Dear Kathy,
I have enjoyed being in study hall with you this year. We have really had some wild times in there. I hope you will have as good time in high school as I did. Best of luck to a cute girl.
Love & Doreine

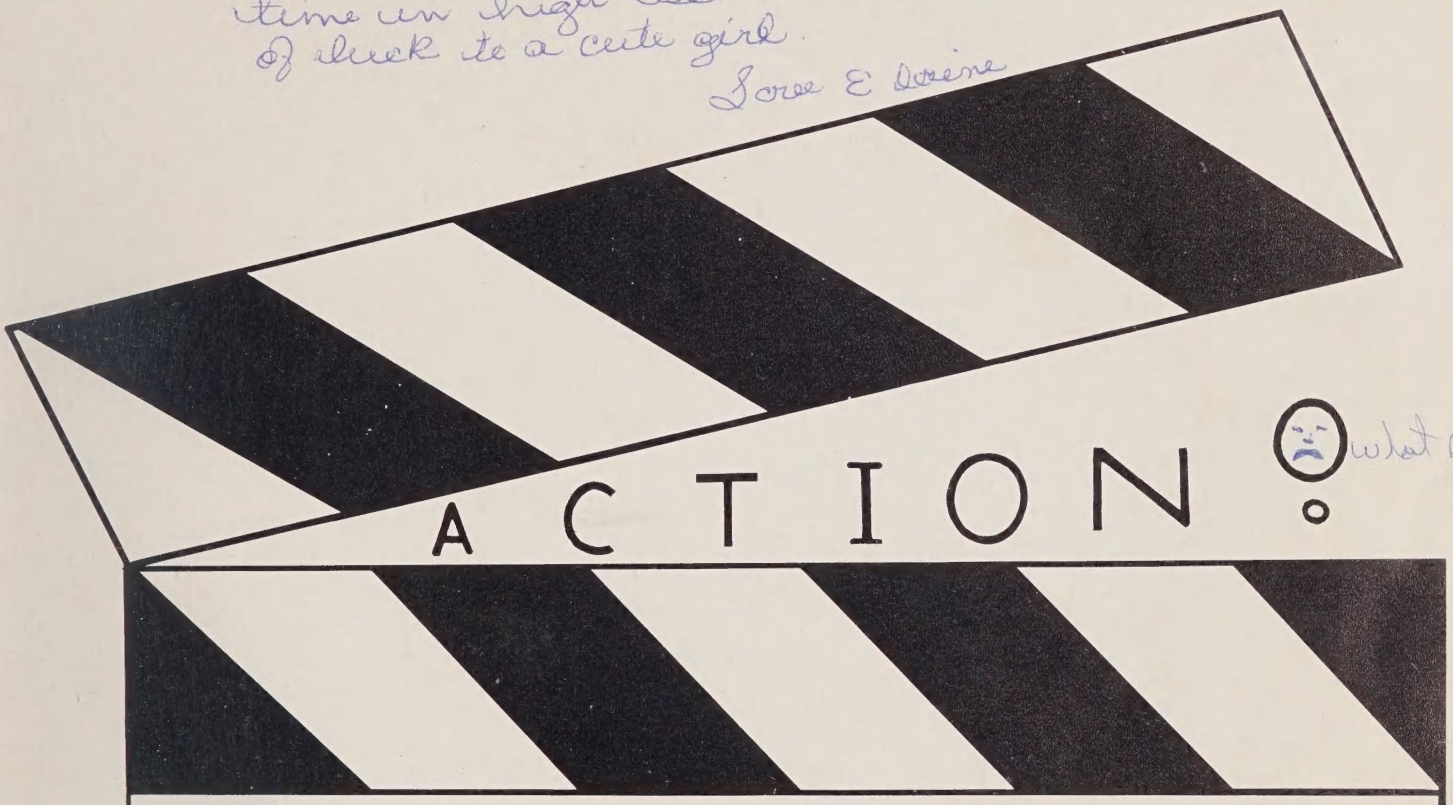

what me worry

The Annual Staff
of

Wadesboro High School
Wadesboro, North Carolina

Presents

TIGER TALES

of Nineteen Hundred and Sixty-Three

Dear Kathy,
This has been a great year, hasn't it? All of the fun we've had + the trip to Raleigh helped make it so.
Good luck in the future.
Lorraine

Curtain

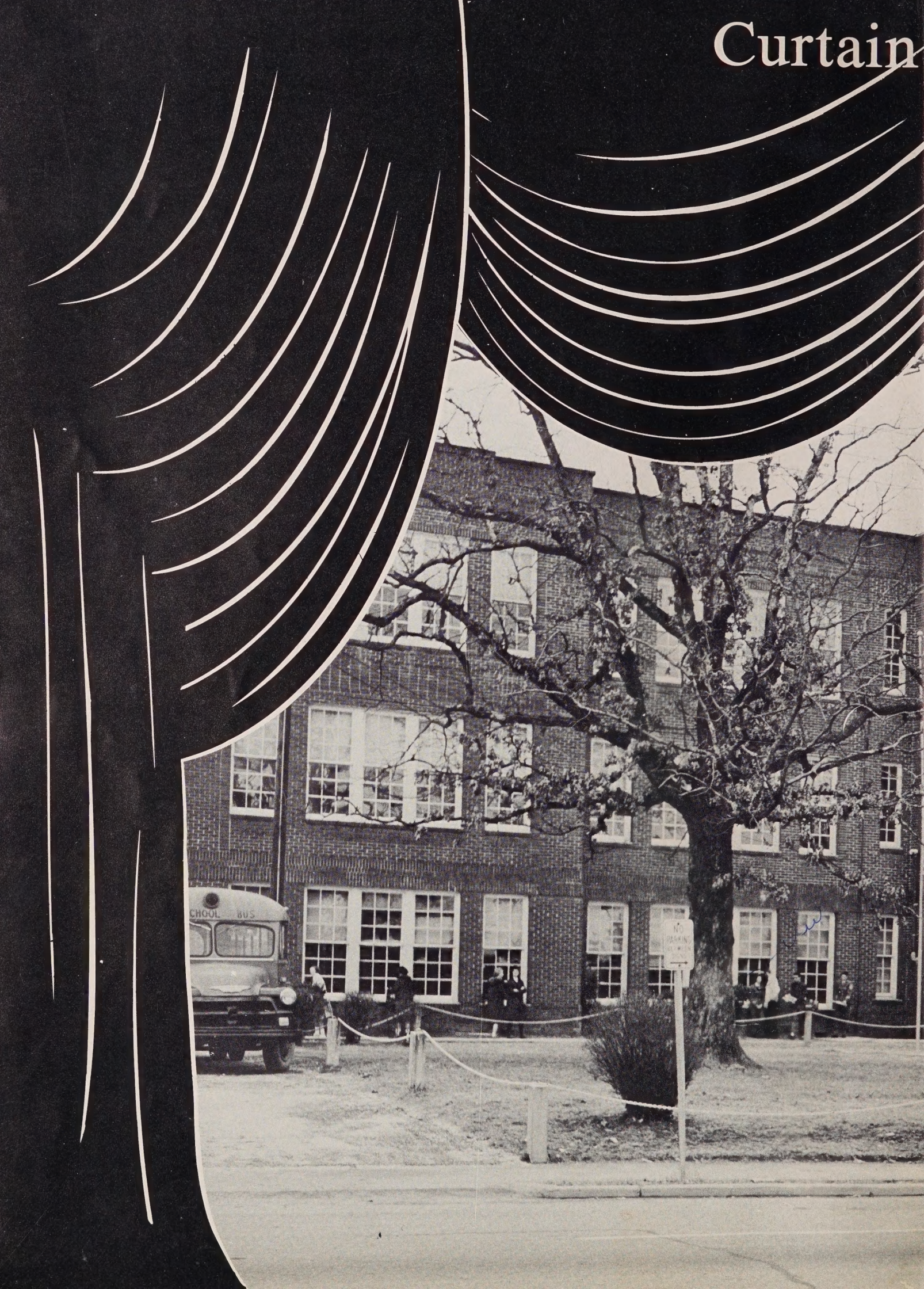

Going Up

"All the world's a stage,
And all the men and women merely players.
They have their exits and their entrances,
And one man in his time plays many parts."

R.F.

Here is Rugar

Kathy,

It has been fun being in Home Ec. with you. We have had loads of fun talking about "children" and so on.

I hope you have the best of everything for your future. Maybe some day I will see you, a nice young lady, being "Miss America" maybe. Ha! I hope so.

Again, best of luck for the future, and I hope you have a very wonderful one.

Always the best of friends for now and evermore.

Always,
Linda Davis

Foreword

If the stately old oaks that stand in front of our dear alma mater could talk, what stories they could tell of the actors and actresses who have played their parts in this great theater in days past. It is truly a theater. In it boys and girls first begin to play their roles as men and women. In it the stage is set and the curtain is slowly opened on our future lives. Let us be quiet now and listen as the leaves on the old oaks whisper the story of the class of '63.

Directory

Dedication 5
Administration 6-10
Seniors 11-40
Underclassmen 41-52
Academic 53-58
Clubs 59-78
Sports 79-92
Features 93-102
Advertisements 103-119

Kathy,
I have enjoyed being in your class this year, especially in Algebra. We really have fun. I hope we have some more classes and good ~~tim~~ times together next year.

Love, Ricky

If writing in Annuals
Remembrance insures,
Then I, with pleasure
Will scribble in yours
Best wishes throughout the
Summer

Jane Little

Dedication

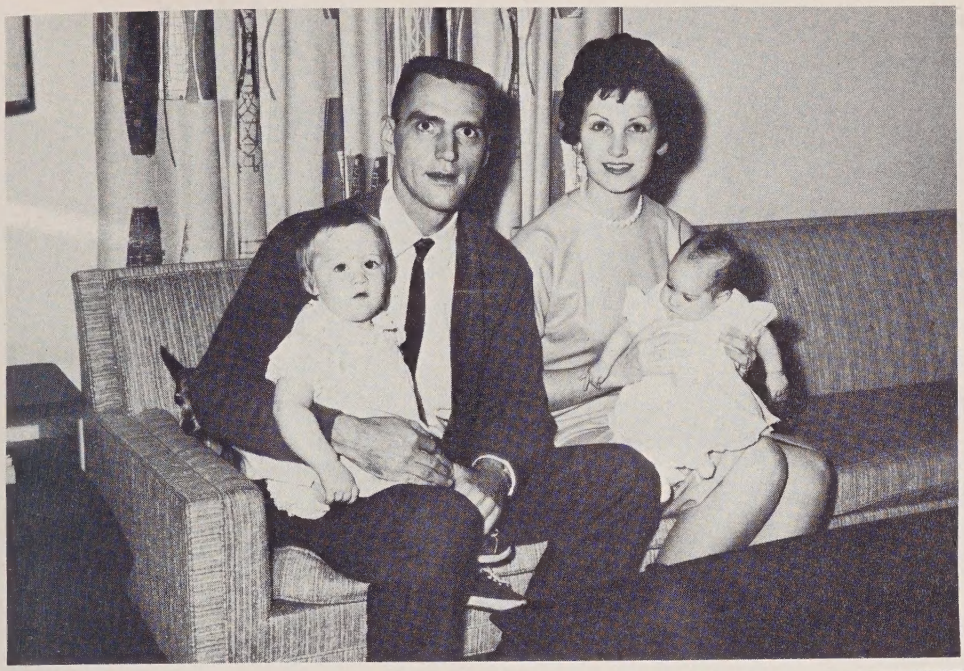

Bob and Rachel Ellwanger
Windy, Joy, and Pepper

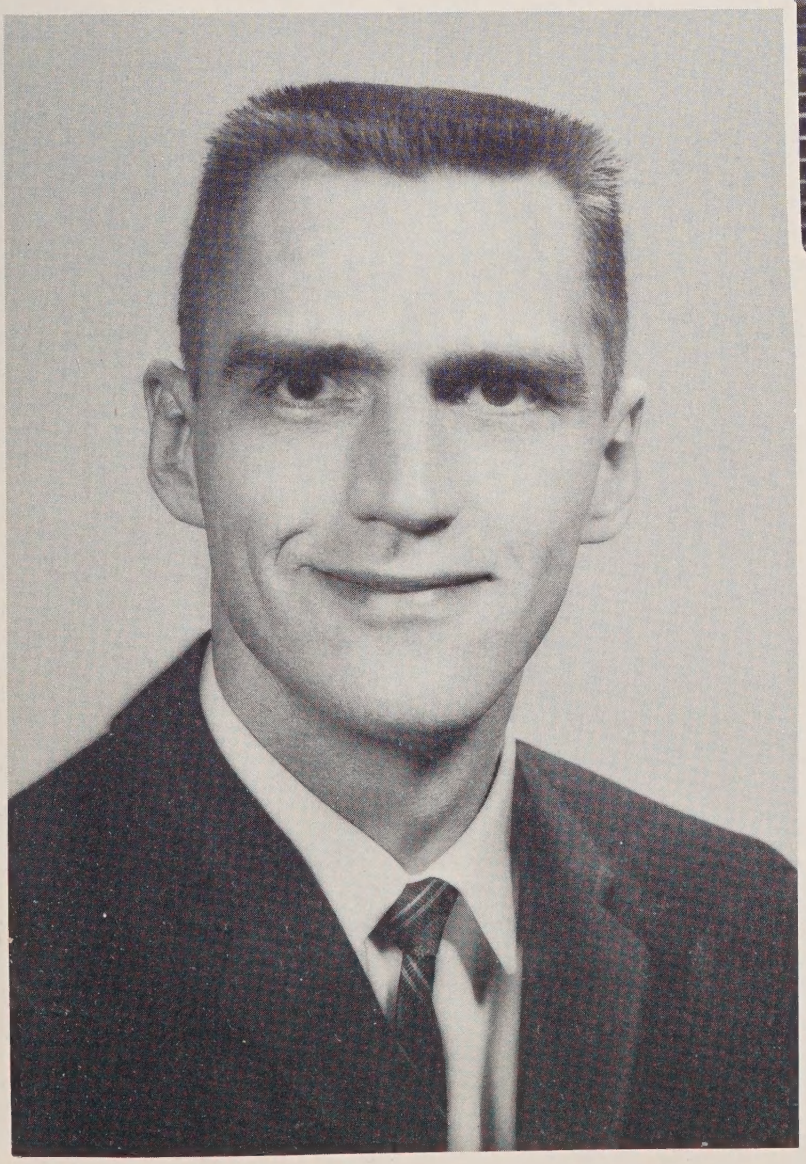

Your roll at Wadesboro High has been an important and interesting one. Since you came you have worked hard to make our band "the best band in the land", and we are proud of it! You have worked to build up the school spirit and have been a friend and a help to all of us. So with deep admiration and appreciation we, the Seniors of 1963 would like to dedicate our TIGER TALES to you - MR. ROBERT ELLWANGER.

Our

Producer - Superintendent
Mr. W. L. Wildermuth

Director - Principal
Mr. R. D. Kennedy

Consultant - Director of Public Instruction
Mr. Boyd Israel

Executives

LEFT TO RIGHT: Mr. W. L. Wildermuth, Mr. Kenneth Horne, Mrs. Alvin Butler, Mrs. J. T. Forlaw, Mr. Charles Little, Mr. J. D. McLeod, and Mr. George Snuggs.

School Board

Secretary
Mrs. Barbara Jarman

Secretary
Mrs. Vickie Howell

Technical

Miss Jessie Ruth Honeycutt
Senior Adviser, General Business
Shorthand I, English I, Typing I
Tiger Tales Adviser

Mrs. Mildred Johnson
Senior Adviser, Typing I, Typing II, English I, Office Practice, Bookkeeping, Shorthand II, National Honor Society Adviser

Mr. David Kephart
Senior Adviser, Mechanical Drawing, Industrial Arts I, Industrial Arts II

Bill Martz

Mr. J. William Martz
Advanced Algebra and Trigonometry, Solid Geometry, Plane Geometry, Algebra I, Algebra II, Junior Civitan Adviser

Faculty

Mrs. Isaac London
English II, English III, English IV, Student Prints Adviser

Mrs. H. K. Nix
Reading, English II

Mrs. Helen Dunlap
Biology

Mr. Lawrence Brown
General Science, Chemistry, Physics, Science Club Adviser

Advisers

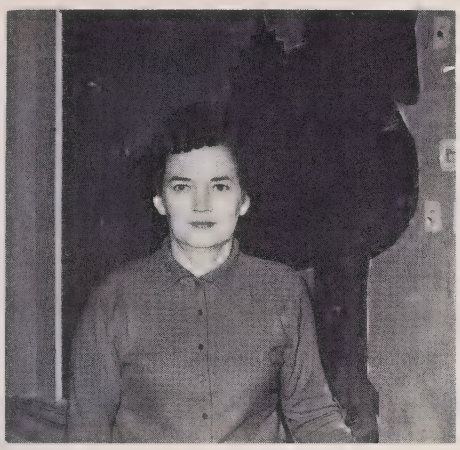

Mrs. Roy Gaddy
World History, Latin I, Latin Club Adviser, Student Council Adviser

Mr. Joe Litaker
French I, French II, English II

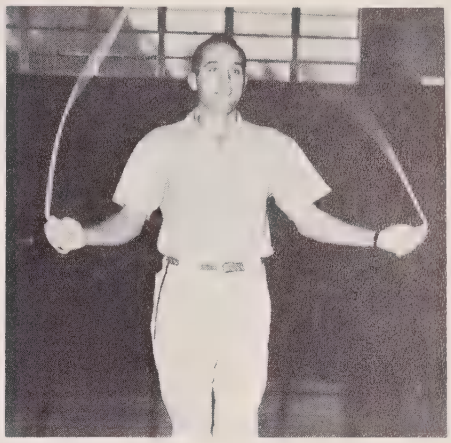

Mr. Tony Sellari
Health and Physical Education

Mr. Ray Shelton
Civics, U. S. History, Sociology and Economics, Athletic Director, Monogram Club Adviser

Mr. Jackie Watson
Guidance, General Science

Mr. Robert Ellwanger
Junior Band, Senior Band, World History, General Music

Mrs. Don Gray
Home Economics I, Home Economics II, Home Economics III, Future Homemakers of America Adviser

Miss Betty Godwin
Health and Physical Education, National Junior Honor Society Adviser

Miss Carrie Sturgis
Librarian, Library Club Adviser, Future Teachers of America Adviser

The Stage Crew

Dietician
Mrs. Van Wheless

Maintenance
Mr. Robert Burr

Janitors
Lucius, John & Boston

PTA President

Mr. Sam Harrell

Bus Drivers
Gene Shepherd, Jimmy Ratliffe, Ralph Coble, Charles Tyson, Kenny Ackerman, Boyce Adcock

Kathy,
I have really enjoyed being around you this year. Church . . . the play, getting in trouble afterwards. You are a darling girl. Stay as you are. Be sweet to Beth, and help me keep Jimmy on the right track.
Love,
Percy

ACT I

SCENE I

SENIORS

"Major Characters"

The curtain is slowly closing on our high school days. It seemed only yesterday that this curtain opened on our first day in high school. We often look back over our high school years now that they are almost over. We see ourselves as carefree Freshmen, cocky Sophomores, and busy Juniors. As we look back, we see many different moods in our play and in its characters. We see sad moments and happy moments, carefree moments and serious moments, tense moments and relaxed moments. We see villains and heroes, quiet characters and rowdy characters, mischievous characters and serious characters. But even as the curtain is closing on this play, we are dimly aware that it is opening on another, the play of life itself.

President . . . . . LeGrand Bennett
Vice-President . . . . . Virginia Griggs
Treasurer . . . . . Pat Howell
Secretary . . . . . Diane Moore

Senior Advisors: Miss Jessie Ruth Honeycutt, Mr. David Kephart, and Mrs. Harold Johnson.

Class Song
(Tune: I'm In the Mood for Love.)

Now we must part dear friends
But in our hearts we'll cherish
Memories that never perish
Over the many years.

Things like our high school proms
Ballgames in winter weather
Things that will keep us together
After we've said goodbye.

You'll always be in our hearts
Even tho' we're apart
You'll never be forgotten
Always you'll be
With us you see.

Now let us shed no tears
Parting is such sweet sorrow
Let us just dream of tomorrow
So now, dear friends, goodbye.

Mascots: Carol Molaro and Michael McLeod.

Class Colors
Yellow and White

Class Flower
Yellow Rose

Class Motto
Sow a thought, reap an act;
Sow an act, reap a habit;
Sow a habit, reap a character;
Sow a character, reap a destiny.

Seniors

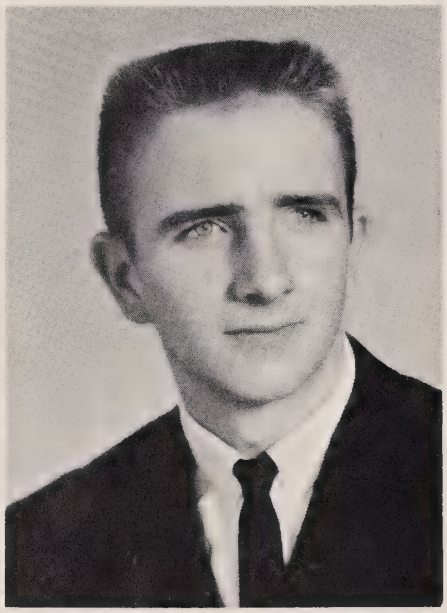

GRADY KENNETH ACKERMAN

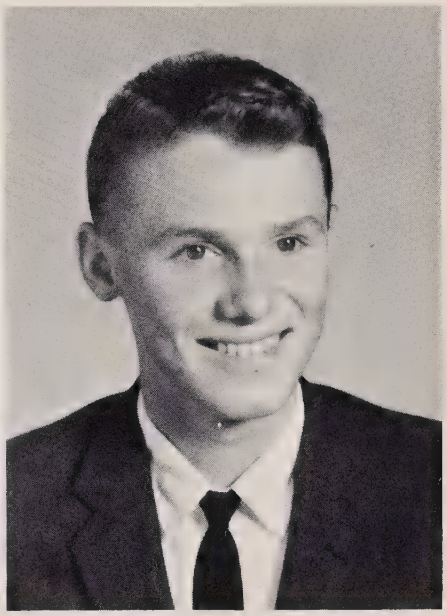

JOHN RICHARD ALLEN

FRANCES GRACE BAKER

ALAN EUGENE BEAN

AMY DOCIA AUSTIN

CLARA SUE ADCOCK

Seniors

WILLIAM LeGRAND BENNETT, JR.

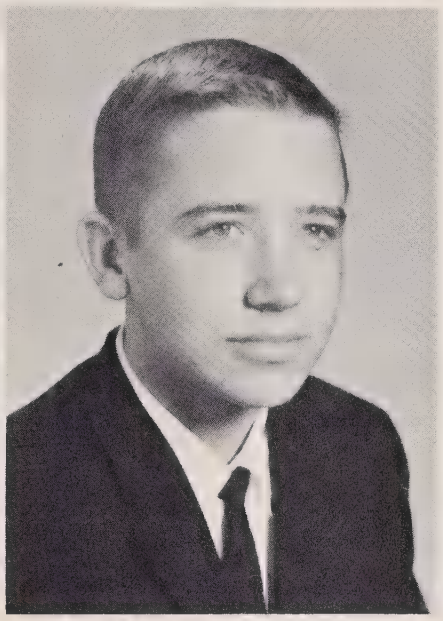

SIDNEY CARLYLE BRASWELL, JR.

ELAINE ALISON BROCK

BETTY GAIL BOYETTE

PATRICIA LEE BRIDGES

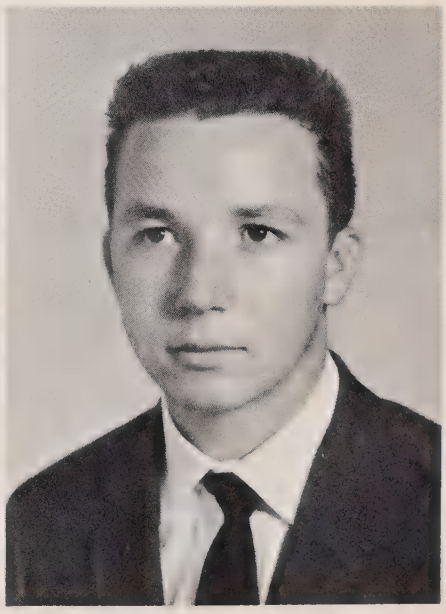

LARRY MALCOLM BROWER

Seniors

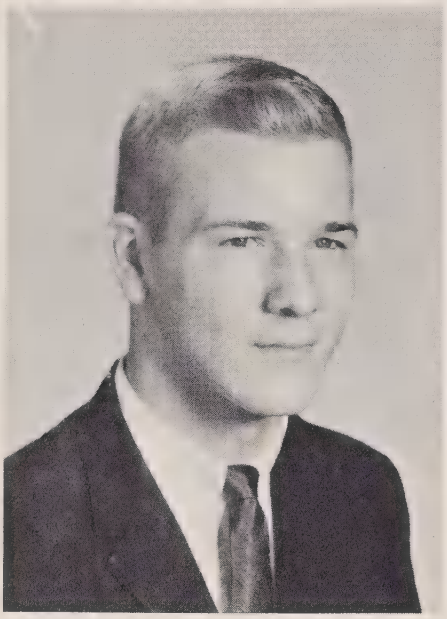

JAMES HERBERT BURNS, JR.

MARY ALICE BURROUGHS

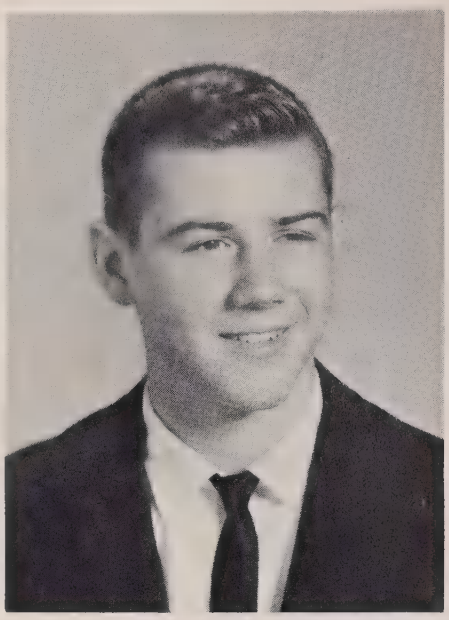

EDWIN LESTER CHILDS

LINDA FRANCES BURR

CARROLL ANN CAPELL

RALPH HENRY COBLE

Seniors

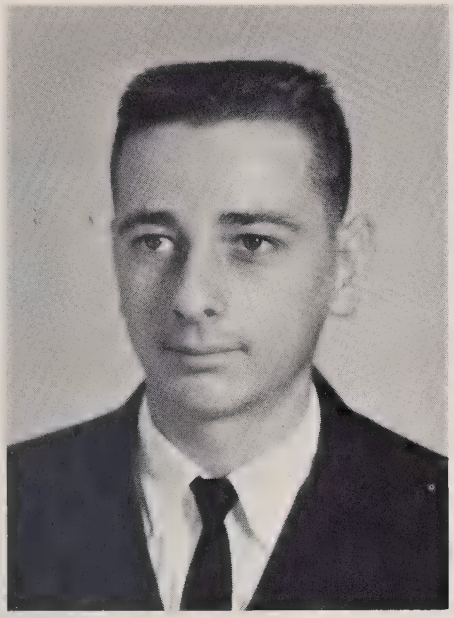

JOHNNY RAY COLEY

MARGARET CAROLYN COX

JUDITH ANN CURRIE

VIVIAN KAY COLEY

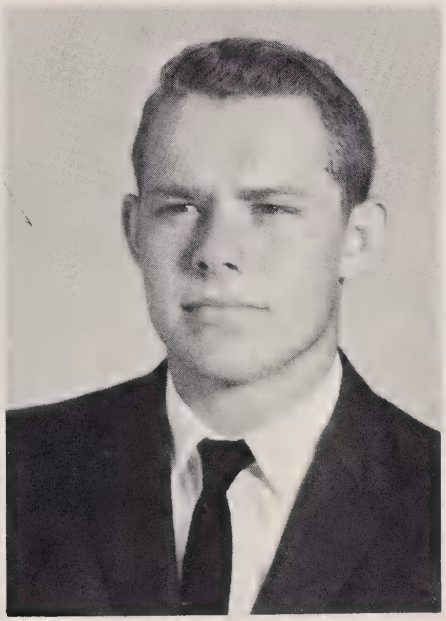

CHARLES STARK CRADDOCK, III

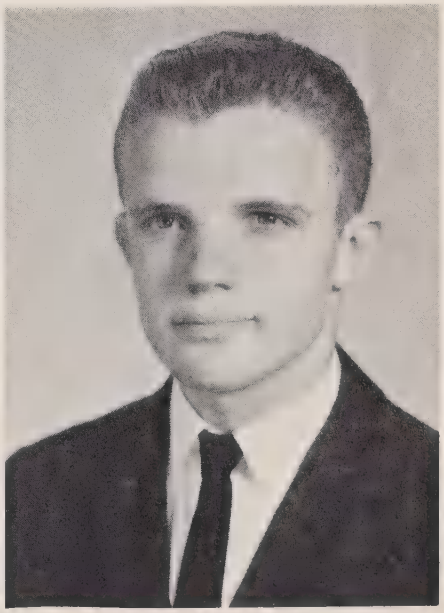

MICHAEL WILLIAM DEESE

Seniors

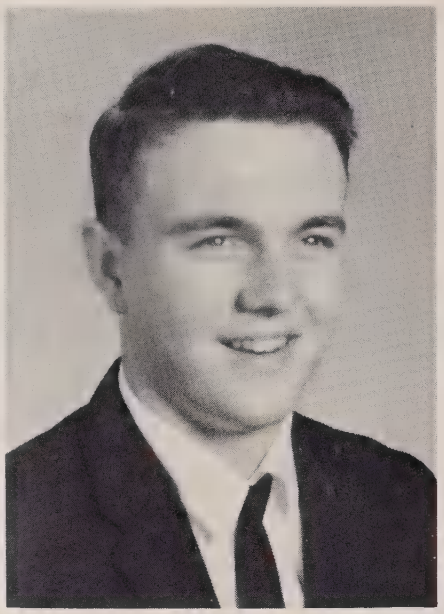

WILLIAM DAVID FREEMAN

DONNA LEA FAULKNER

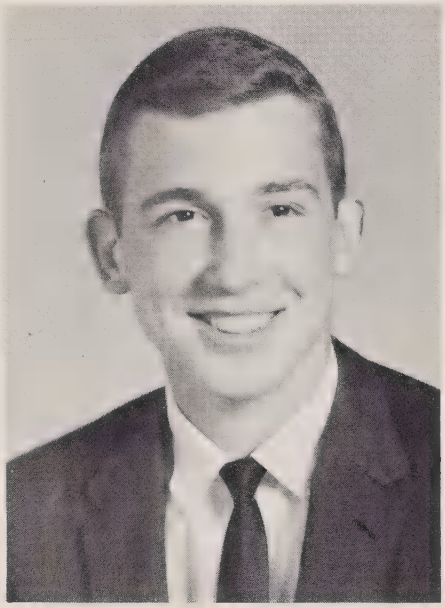

JOHN FRANK DOUGLAS

ROBERT EDWARD GADDY

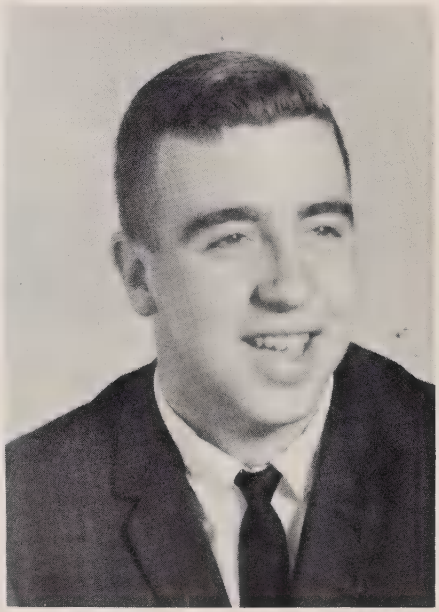

DAVID THOMAS FORLAW

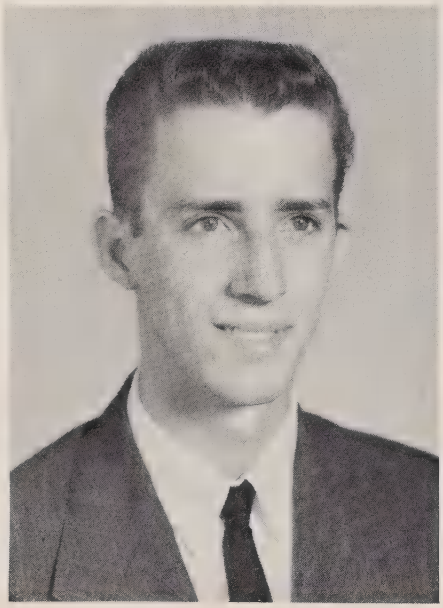

GARY THOMAS EDWARDS

Seniors

MARY RUTH GAY

PATRICIA LEIGH GOODWIN

CHARLES ROBERT GREGORY

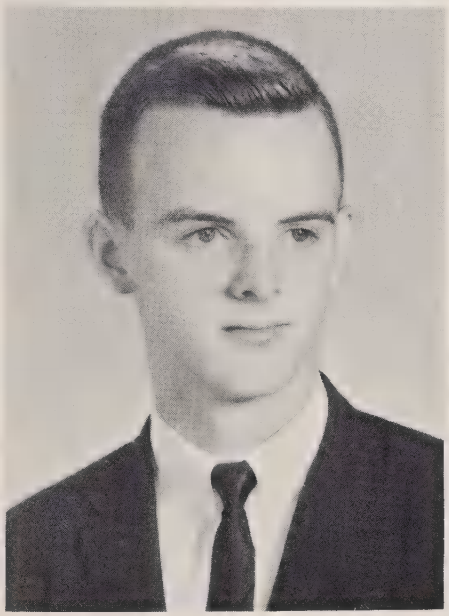

DONALD BRUCE GOODMAN, JR.

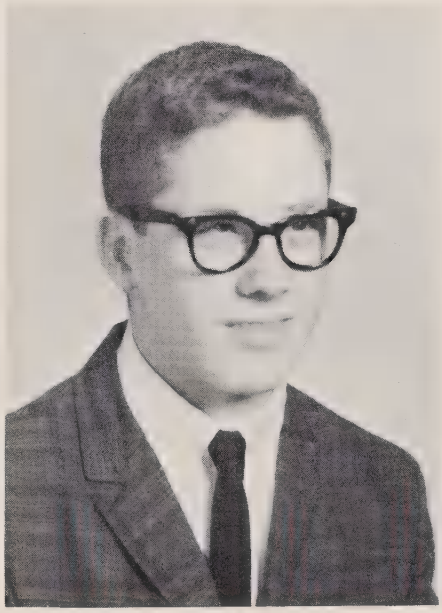

DAVID WARREN GRANT

VIRGINIA CARROLL GRIGGS

Seniors

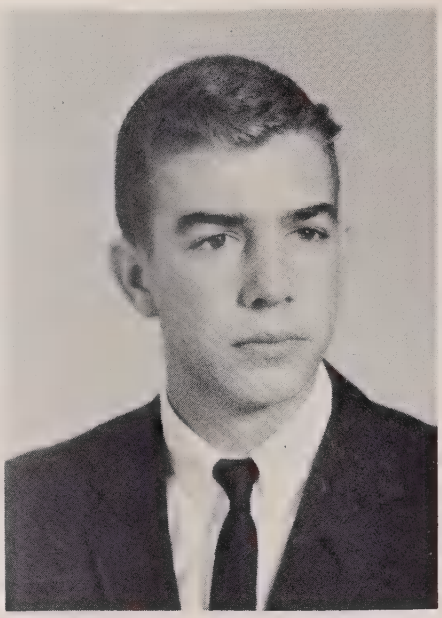

JAMES THOMAS HOUGH, JR.

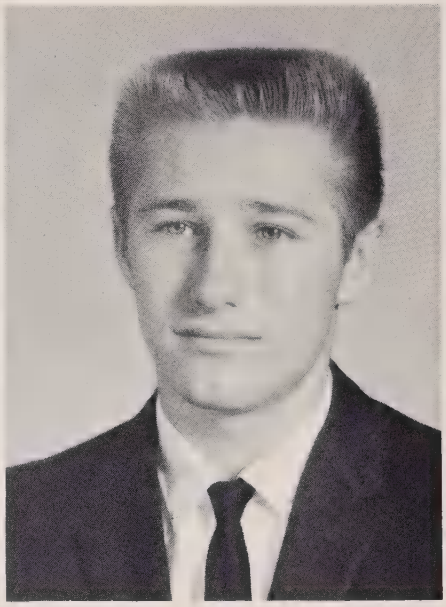

LEONARD CHARLIE HUNEYCUTT

EVELYN LOUISE HANNAH

PATRICIA ELLA HOWELL

MARY ELIZABETH HONEYCUTT

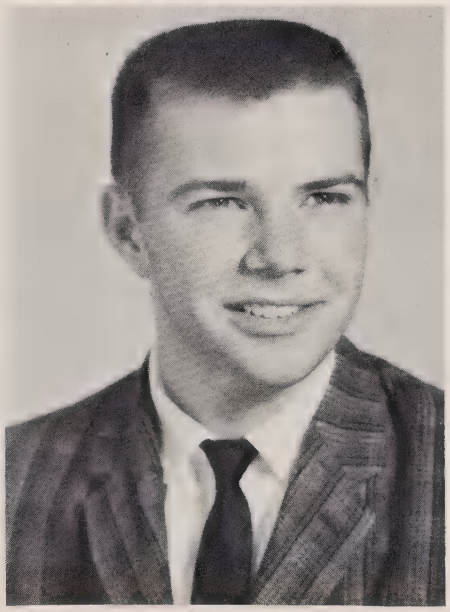

JESSE DWIGHT HASTY, JR.

Seniors

WILMA HONEYCUTT HOWELL

SANDRA GROVENE KENDALL

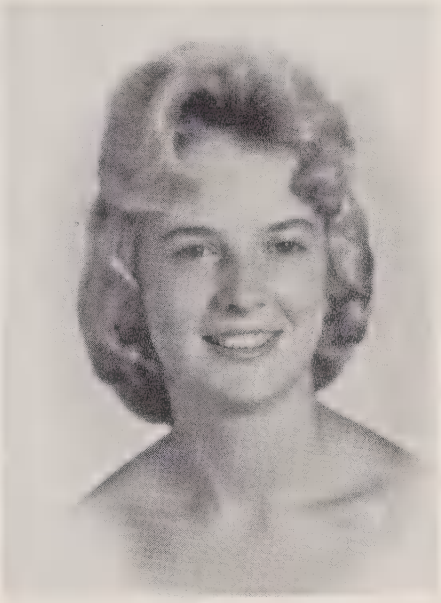

RUTH LYNN LEWIS

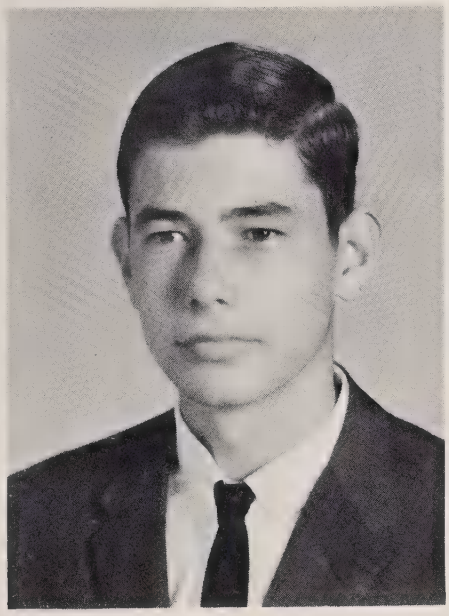

ROBERT JOEL HUNTLEY

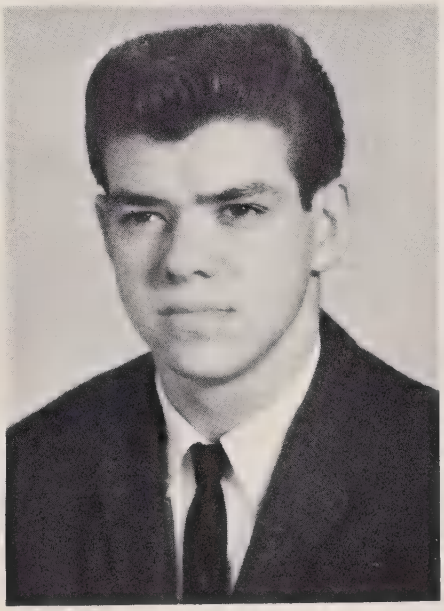

KENNETH COLEMAN LEE

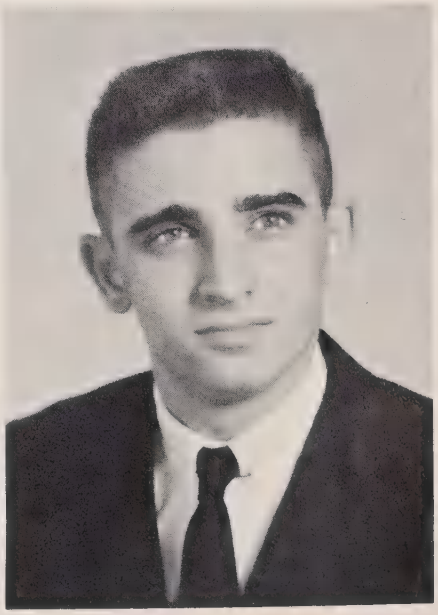

THOMAS GUY MARTIN, JR.

Seniors

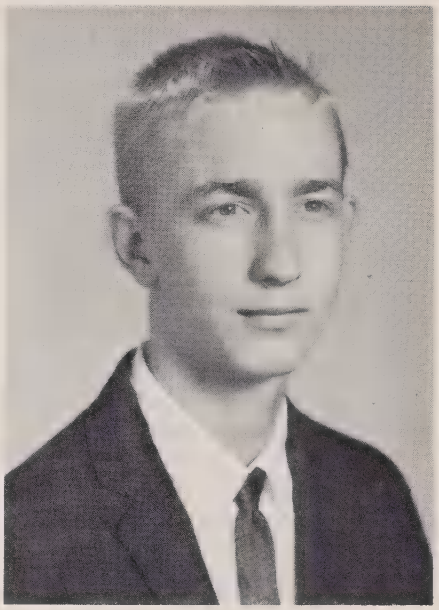

RICHARD THOMPSON MORRIS

BETTY JEAN PAUL

MARTHA DIANE MOORE

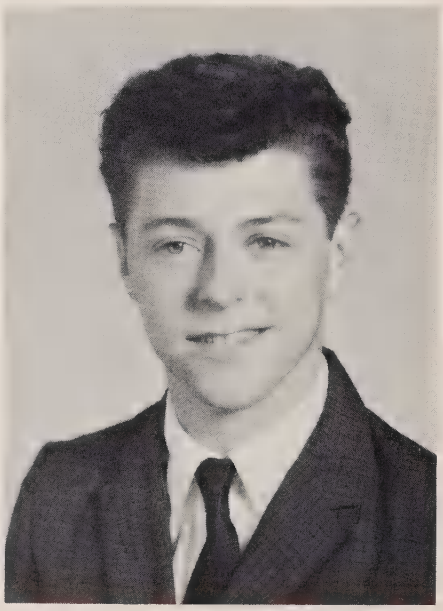

CHARLES VARNER ODOM, JR.

JUDY ANNETTE PAUL

MELBA RUTH MORRIS

Seniors

BRENDA JOYCE PESCE

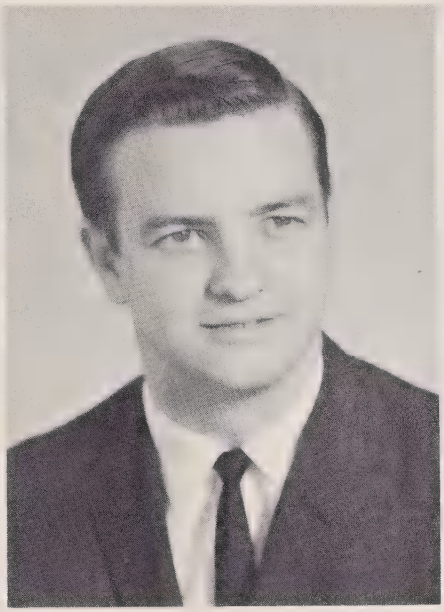

JAMES GASTON RATLIFFE, JR.

NANCY JEANNE SHELTON

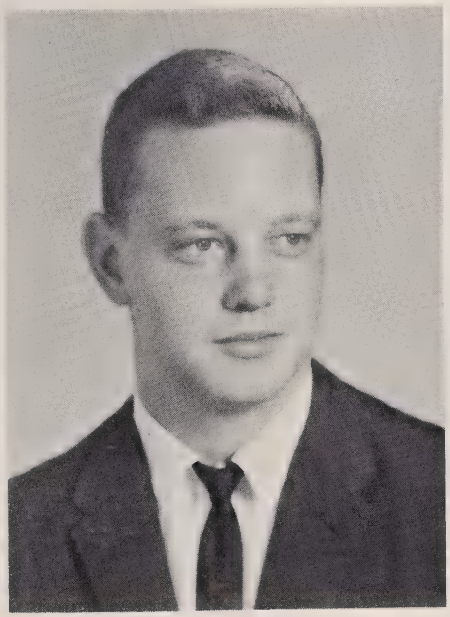

WILLIAM ASHE RATLIFF

JACQUELYN BROOKS SHAVER

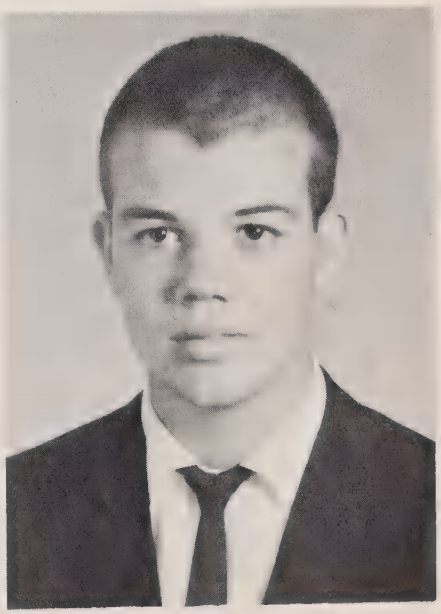

JAMES RAY SHELTON, JR.

Seniors

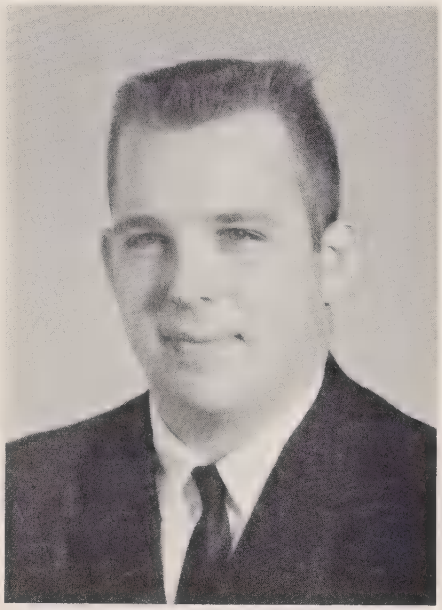

HOWARD EUGENE SHEPHERD, JR.

FRANCES GLEN TARLETON

PATRICIA ANNE THOMAS

WILLIAM MASSIE SMETHIE, JR.

BILLIE MIRIAM TEAL

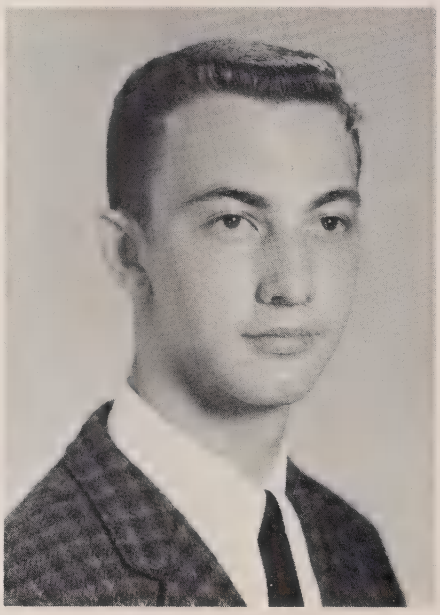

STANLEY REGINALD THOMAS

Seniors

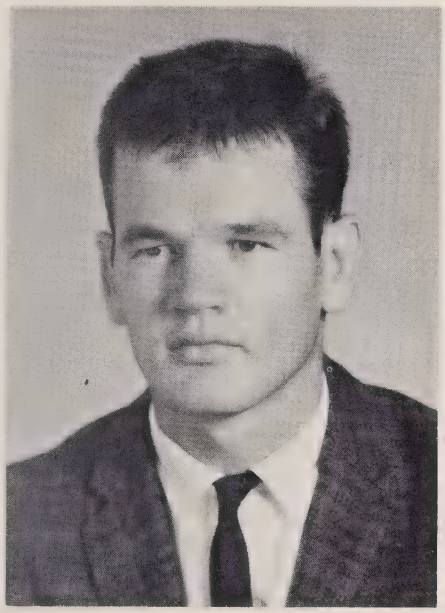

WILLIAM SHERRILL THOMPSON

JUDY REBECCA TREADAWAY

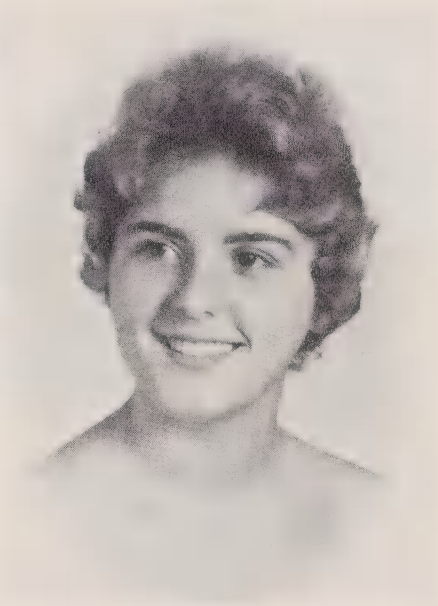

STEPHANIE CAROL WAGNER

MARY LAMBETH TILLMAN

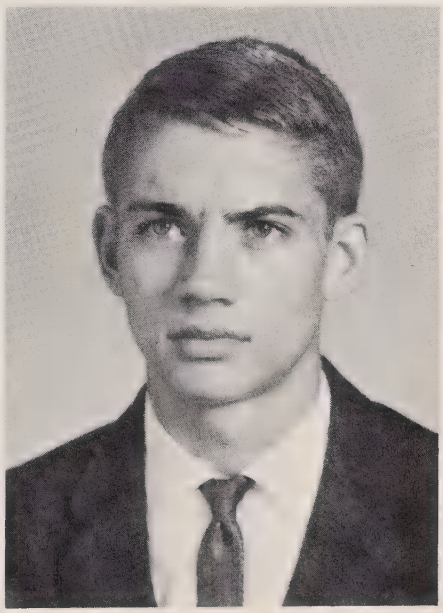

CHARLES LEROY TYSON

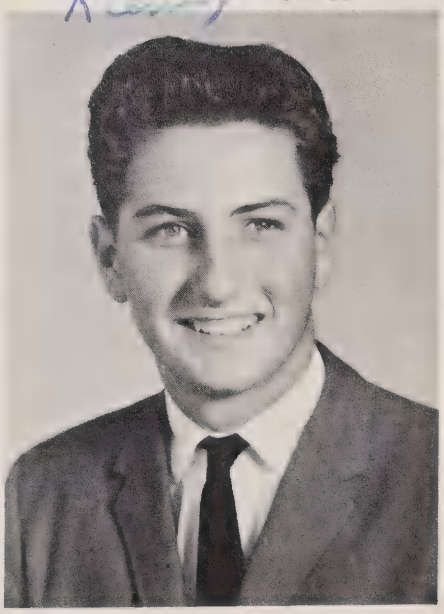

KENNY WALLACE

Seniors

LAWSON HAROLD WILLIAMS

SARA FRANCES WILLIAMSON

Senior Honors

GRADY KENNETH ACKERMAN
Social and Folk Dance Club 1,2,3; Bus Driver 3,4; Annual 3,4; Co-Associate Editor 4; Student Council 1; Jr.-Sr. Committee 1; Photography Club 1,2; Superlative.

CLARA SUE ADCOCK
F.H.A. 1,2,3,4; Library Club 1; Tiger Tales Business Staff 3; Jr.-Sr. Committee 3; Booster Club 1.

JOHN RICHARD ALLEN
Booster Club 1; Social and Folk Dance Club 1,2,3; Homecoming Float Committee 3,4; Junior-Senior Committee 3.

AMY DOCIA AUSTIN
F.H.A. 1,2,3; Treasurer 4; Social and Folk Dance Club 1; Glee Club 1; Jr.-Sr. Committee 3.

FRANCES GRACE BAKER
F.H.A. 1,2,3,4; Booster Club 1; Float Committees 1,2,3,4; Social and Folk Dance Club 1; Jr.-Sr. Committee 3; Pep Night 1.

ALAN EUGENE BEAN
Booster Club 1; Science Club 1; Social and Folk Dance Club 2,3; Latin Club 4; Student Council 4; Float Committee 3,4.

WILLIAM LeGRAND BENNETT, JR.
Social and Folk Dance Club 1,2,3; Regulating Committee 2, 3; Football 1,2,3,4; Monogram Club 3,4; Annual Staff 3,4; Sports Editor 4; Jr.-Sr. Committee Chairman 3; Class Vice-President 2; Class President 4; Junior Civitan Club 2,3,4; Student Council 3; Basketball 2; Science Club 1.

BETTY GAIL BOYETTE
Social and Folk Dance 1,2,3; F.H.A. 1,2,3; Parliamentarian 3; Library Club 1; Homecoming Committee 1,2,3,4; Student Council 4.

SIDNEY CARLYLE BRASWELL, JR.
Football 1,2; Baseball Manager 2; Social and Folk Dance Club 1,2; Photography 1; Junior Civitan 3,4; Science Club 1; Booster Club 1.

PATRICIA LEE BRIDGES
Booster Club 1; Social and Folk Dance Club 1,2; F.H.A. 1, 2,3; Annual Staff 3,4; Jr.-Sr. Committee 3; Homecoming Float Committee 1,4.

ELAINE ALISON BROCK
Booster Club 1; F.H.A. 1,2,4; Social and Folk Dance Club 1,2,3; Paper Staff 1,2,3,4; Homecoming Committee 1,2,3,4; Jr.-Sr. Committee 3; Annual Staff 4; Cheerleader 2,3; Chief 4; Homecoming Sponsor 4; Superlative 4.

LARRY MALCOLM BROWER
Booster 1; Library Club 3,4; Treasurer 4.

JAMES HERBERT BURNS, JR.
Science Club 1; Booster Club 1; Football 1,2,3,4; Monogram Club 2,3,4; Annual Staff 3,4; Assistant Editor 3; Pep Night Committee 1; Jr.-Sr. Committee 3; Junior Civitan Club 2; Student Council 1; Photography Club 1,2.

LINDA FRANCES BURR
F.H.A. 1,2,3,4; Secretary 4; Social and Folk Dance Club 1, 2; Pep Night Committee 1, Homecoming Committee 1,2,3, 4; Jr.-Sr. Committee 3; Library Club 4; Annual Staff 4.

MARY ALICE BURROUGHS
National Honor Society Freshman Award 1; National Junior Honor Society 1,2; President 2; Junior Civitan Club 1, 2,3,4; Secretary and Treasurer 2; Vice-President 3; District Vice-President 4; Class Treasurer 3; Jr.-Sr. Committee 3; Delegate to Girls' State 3; National Honor Society 3,4; Secretary 3; Science Club 4; Student Prints 1,2,3, 4; Associate Editor 4; Junior Marshal 3; D.A.R. Good Citizen 4; Superlative 4.

CARROLL ANN CAPELL
Band 1,2,3,4; Majorette 1,2,3,4; Chief 4; School Paper 3; Social and Folk Dance Club 1,2,3; F.H.A. 1,2; Annual Staff 3; Student Council 1; National Junior Honor Society 1,2; Vice-President 2; Jr.-Sr. Committee Chairman 3; Junior Citizenship Award 3; Girls' State Representative 3; Junior Marshal 3; Superlative 4; Homecoming Sponsor 2,3,4.

EDWIN LESTER CHILDS
Social and Folk Dance Club 1,2,3; Annual Staff 1; Football 1,2,3,4; National Junior Honor Society 1,2; National Honor Society 3,4; Junior Civitan 3,4; Student Council Representative 1,2; Vice-President Student Council 3; Monogram Club 2,3,4; Junior Marshal 3; Sophomore Citizenship Award 2; Jr.-Sr. Committee Chairman 3.

RALPH HENRY COBLE
Float Committee 1,4; Bus Driver 3,4.

VIVIAN KAY COLEY
Social and Folk Dance Club 1,2; F.H.A. 1,2,4; Library Club 4; Jr.-Sr. Committee 3; Pep-night Committee 1; Homecoming Committee 1,3,4; Booster Club 1.

JOHNNY RAY COLEY
Homecoming Float Committee 1,4; Booster Club 1.

MARGARET CAROLYN COX
Booster Club 1; F.H.A. 1,2,4; Social and Folk Dance Club 1,2,3; Record Committee 3; F.T.A. 3,4; President 4; Homecoming Sponsor 2,4; Jr.-Sr. Committee 3; Superlative 4; Student Prints 1,2,3; Circulation and Exchange Manager 4; Homecoming Float Committee; Chairman 1,2,3; Pep Night Committee.

CHARLES STARK CRADDOCK, III
Social and Folk Dance Club 1,2; Basketball 2,3,4; Booster Club 1; Monogram Club 3,4; Football 3,4; Science Club 1; Student Council 4.

JUDITH ANN CURRIE
F.H.A. 1; Social and Folk Dance 1,2,3; Jr.-Sr. Committee Chairman; Latin Club 2,3; President 3; National Junior Honor Society 1,2; National Honor Society 3,4; President 4; W.O.W. History Award 3; Junior Marshal 3; Annual Staff 4; Copy Editor 4; Science Club 4; Vice-President; Participant in N.S.F. Institute at W.C.U.N.C.

MICHAEL WILLIAM DEESE
Science Club 1; Float Committee 4.

JOHN FRANK DOUGLAS
Football 1,2,3,4; Captain 4; Basketball 1,2,3,4; Baseball 1, 2; Social and Folk Dance 1,2,3; Monogram 1,2,3; Chaplain 3; Vice-president 4; Booster Club 1; Superlative 4; Science Club 1; Pep-night Committee 1.

GARY THOMAS EDWARDS
Social and Folk Dance Club 1,2,3; Library Club 3,4; Science Club 1.

DONNA LEA FAULKNER
Social and Folk Dance Club 1,2; Band 1,2,3,4; F.H.A. 1; Booster Club 1; Jr.-Sr. Committee 3; Homecoming Committee 4; Paper Staff 4.

DAVID THOMAS FORLAW
Booster Club 1; Science Club 1; Photography Club 1; Monogram Club 1,2,3,4; Officer 4; Social and Folk Dance Club 1,2,3; Baseball 2; Football Manager 1,2,3,4; Library Club 2,3; Officer 3; Basketball 2; Superlative 4; Golf Team 3,4; Jr.-Sr. Committee 3; Annual Staff 4.

WILLIAM DAVID FREEMAN
Social and Folk Dance 1,2,3; Football 1,2,3,4; Achievement in Fitness 3; Booster Club 1; Paper Staff 2,3,4; Sports Editor 4; Monogram Club 4; Science Committee 3.

ROBERT EDWARD GADDY
Football 1,2,3,4; Basketball 1,2,3; Baseball 1,2; Social and Folk Dance Club 1,2,3; Booster Club 1; Monogram Club 3,4; Officer 4; Jr.-Sr. Committee 3.

MARY RUTH GAY
F.H.A. 1; Pep Club 3.

DONALD BRUCE GOODMAN, JR.
Band 1,2,3,4; Junior Marshal 3; National Junior Honor Society 1,2; Parliamentarian 2; National Honor Society 3,4; Treasurer 4; Photography Club 1,2; Social and Folk Dance Club 1,2; Science Club 4; President 4.

PATRICIA LEIGH GOODWIN
F.H.A. 1,2,3,4; Secretary 3; Social and Folk Dance Club 1; Booster Club 1; Jr.-Sr. Committee 3; Homecoming Committee 1,2,3,4.

DAVID WARREN GRANT
Library Club 1,2,3,4; Social and Folk Dance Club 1,2,3; Science Club 1; Booster Club 1.

CHARLES ROBERT GREGORY
Band 1,4; Football 2,3.

VIRGINIA CARROLL GRIGGS
F.H.A. 1,2,4; Historian 4; Social and Folk Dance Club 1,2, 3; Booster Club 1; Pep-night Committee 1; Jr.-Sr. Committee 3; Junior Marshal; Superlative 4; Student Prints Staff 4; Class Officer 4; Homecoming Float Committee 1, 2,3,4.

EVELYN LOUISE HANNAH
F.H.A. 4; Library Club 4; Homecoming Float Committee 1,4; Jr.-Sr. Committee 3.

JESSE DWIGHT HASTY, JR.
Monogram Club 3,4; Baseball 1,2,3,4; Basketball 1,2,3,4; Library Club; Social and Folk Dance 1,2; Football Manager 4.

LEONARD CHARLIE HUNEYCUTT
Basketball 3; Float Committee 4.

MARY ELIZABETH HONEYCUTT
F.H.A. 1; Library Club 4.

JAMES THOMAS HOUGH, JR.
Notre Dame High School 1,2; Dramatics Club 2; Latin Club 1,2; French Club 2; Monogram Club 2; Superlative 4; Football 1,2,4; Basketball 1,2.

PATRICIA ELLA HOWELL
F.H.A. 1,2,3,4; President 3; Social and Folk Dance Club 1, 2; Pep-night Committee 1; Jr.-Sr. Committee 3; Annual 1, 2,3,4; Class Officer 4; Homecoming Float Committee 1,2, 3,4; Basketball 2,3,4; Student Council 2.

WILMA HONEYCUTT HOWELL
Booster Club 1; F.H.A. 1.

ROBERT JOEL HUNTLEY
Football 1,2,4; Social and Folk Dance 1,2; Booster Club 1; Student Council 1; Superlative 4.

SANDRA GROVENE KENDALL
F.H.A. 1; Social and Folk Dance 1,2; Booster Club 1; Homecoming Committee 1,2,3,4; Jr.-Sr. Committee 3; Annual Staff 4; Typist 4; Pep-night Committee 1; Float Committee 1,2,3,4.

KENNETH COLEMAN LEE
Science Club; Float Committee 2; Float Committee 4.

RUTH LYNN LEWIS
F.H.A. 1; Booster 1; Social and Folk Dance 1,2,3; Latin 2; Annual Staff 2,3; Homecoming Committee 1,2,3; Jr.-Sr. Committee 3; Band 1,2,3,4; Majorette 1,2,3,4; Solo Twirler 4; Carrousel Princess 4; Sponsor 4; Superlative.

THOMAS GUY MARTIN, JR.
Baseball 1,2,4; Basketball 1,2,3,4; Social and Folk Dance 1,2; Monogram 2,3,4.

MARTHA DIANE MOORE
Social and Folk Dance 1,2,3; F.H.A. 1,2,3,4; F.T.A. 4; President 4; Class President 2; Class Secretary 4; Pep-night Committee 1; Student Council 3; Booster Club 1; Annual 1,2,3,4; Float Committee 2,4; Chairman 2,4; Homecoming Committee 4.

MELBA RUTH MORRIS
Student Council 1,2,4; Booster Club 1; Class Officer 1; F.H.A. 1,2; Co-vice-president 2; Junior Civitan 4; President 4; Jr.-Sr. Committee 3; Homecoming Committee 1,2, 3,4; Assistant Business Manager 3; Business Manager 4; Pep-night Committee 1; S.I.P.A. Representative 3; Float Committee 1,2,4.

RICHARD THOMPSON MORRIS
Science Club 1; Photography Club 1; Social and Folk Dance Club 1,2,3; Football 1; Booster Club 1; Christmas Chorus 4.

CHARLES VARNER ODOM, JR.
Christmas Chorus 4; Booster Club 1; Pep-night Committee 1; Float Committee 2.

BETTY JEAN PAUL
F.H.A. 4; Booster Club 1; Social and Folk Dance 2; Jr.-Sr. Committee 3; Float Committee 1,2; Pep-night Committee 1.

JUDY ANNETTE PAUL
F.H.A. 1,2,3,4; Social and Folk Dance 1,2; Pep-night Committee 1; Homecoming Committee 2,4; Annual Staff 3,4; Student Prints 4; Library Club 4; President 4; Jr.-Sr. Committee 3.

BRENDA JOYCE PESCE
Social and Folk Dance 1,2,3; Regulating Committee 1,3; Secretary & Treasurer 2; J.V. Cheerleader 1; Cheerleader 3,4; J.V. Basketball 1,2; Booster Club 1; F.H.A. 1,3,4; Annual Staff 1,2,4; Basketball 3,4; Jr.-Sr. Committee Chairman; Homecoming Sponsor 2,4.

WILLIAM ASHE RATLIFF
Social and Folk Dance 1,2,3; Science Club 1; Booster Club 1; Football 1,2; Superlative 4; Float Committee 1,2,3,4; Pep-night Committee 1; Jr.-Sr. Committee 3; Library Club 4.

JAMES GASTON RATLIFFE, JR.
Baseball 1,4; Bus Driver 2,3,4; Annual 2,3; Library Club 4; Science Club 1; F.F.A. 1; Social and Folk Dance 3.

JACQUELYN BROOKS SHAVER
Social and Folk Dance 1,2,3; F.H.A. 1,2,3; Historian 3; Band 1,2,3,4; Booster 1; Homecoming Float Committee 3, 4; Student Council 4; Student Prints Staff 4; Class Secretary 3; Junior Civitan 4.

NANCY JEANNE SHELTON
Booster Club 1; F.H.A. 1,2; Social and Folk Dance 1,2,3; Pep-night Committee 1; F.T.A. 3,4; Secretary 3; Student Prints 1,2,3,4; Homecoming Sponsor 2,4; Superlative 4; Miss Hi Miss 4; Homecoming Float Committee 1,2,3,4.

JAMES RAY SHELTON, JR.
Football 1,2,3,4; Baseball 1; Booster Club 1; Social and Folk Dance Club 1; Monogram Club 3,4; Secretary 4; Golf 3,4.

HOWARD EUGENE SHEPHERD, JR.
Social and Folk Dance 1,2,3; National Junior Honor Society 1,2; Latin Club 2,3; Vice-president 3; Homecoming Chairman 4; Junior Marshal 3; National Honor Society 3,4; Vice-president 3,4; Bus Driver 3,4; Student Council 4; Parliamentarian 4; School Representative to Raleigh: "State Conference on Youth Fitness" 3; Representative to "North Carolina Student Council Workshop" 4; Representative to "North Carolina Student Council Congress" 4.

WILLIAM MASSIE SMETHIE, JR.
Student Council 2,3,4; President of Student Council 4; Social and Folk Dance 1,2,3; Junior Civitan 3,4; Photography Club 1; Science Club 1; Junior Marshal 3; Jr.-Sr. Committee Chairman; Representative to the "North Carolina Student Council Student Workshop" 4; Representative to the "North Carolina Student Council Congress" 4.

FRANCES GLEN TARLETON
Social and Folk Dance 1,2,3; F.H.A. 1,2,3,4; Booster 1; Pep-night Committee 1; Student Council 3; J.V. Cheerleader 1; S.I.P.A. Representative 3; Editor of Student Prints 4; Annual Staff 1; Homecoming Sponsor 4; Jr.-Sr. Committee Chairman 3; Class Secretary-Treasurer 2.

BILLIE MIRIAM TEAL
Social and Folk Dance Club 1; Booster Club 1; F.H.A. 1,2, 3,4; Float Committee 1,2,3,4; Jr.-Sr. Committee 3; Library Club 4; Student Prints 2; Annual 1.

PATRICIA ANNE THOMAS
Science Club 1; Booster Club 1; Social and Folk Dance 1,2, 3; Basketball 1,2,3,4; Band 1,2,3,4; Majorette 2,3,4; Jr.-Sr. Committee 3; Paper Staff 4; Homecoming Committee 4.

STANLEY REGINALD THOMAS
Band 1,2,3,4; Basketball 2; Social and Folk Dance Club 1; Science 1; Photography 1,2; Library Club 4; Hi-Y 2; Booster Club 1.

WILLIAM SHERRILL THOMPSON
Football 1,2,3,4; Captain 4; All Conference Football 3; Baseball 1,2,3,4; All State Baseball 3; Basketball 2,3; Monogram Club 1,2,3,4; Superlative 4.

MARY LAMBETH TILLMAN
Booster Club 1; F.H.A. 1,2,3; Social and Folk Dance 1,2,3; Homecoming Cheerleader 4; Annual 1,4; Editor of Annual 4; Pep-night Committee 1; Jr.-Sr. Committee Chairman 3; S.I.P.A. Representative 3; Student Council 3; Junior Varsity Cheerleader 1.

JUDY REBECCA TREADAWAY
F.H.A. 1,2,4; Social and Folk Dance 1,2; Float Committee 1,2,4; Business Staff of Annual 4; Typist 4; Jr.-Sr. Committee 3; Booster Club 1; Pep-night Committee 1.

CHARLES LEROY TYSON
Football 1,2,3,4; Quad-Captain 4; Monogram Club 2,3,4; Secretary & Treasurer 3; President 4; National Junior Honor Society 1,2; National Honor Society 4; Junior Marshal 3; President of Junior Class 3; Student Council 1,2; Science Club 1; Science Club Committee 4; Bus Driver 4; Jr.-Sr. Committee 3; Superlative.

STEPHANIE CAROL WAGNER
President of Class 1; J.V. Cheerleader 1; Treasurer of Student Council 2; Vice-President of Class 3; Co-assistant editor of annual 3; Latin Club 2,3; Jr.-Sr. Committee 3; Varsity Cheerleader 3,4; Secretary of the Student Council 4; Miss W.H.S. 4; Junior Civitan 4; Superlatives 4; Homecoming Sponsor 3,4; Basketball 3,4; Social and Folk Dance 1,2,3; F.H.A. 1,2,3; Parliamentarian of F.H.A. 3.

KENNY WALLACE

LAWSON HAROLD WILLIAMS
Monogram Club 2,3,4; Latin Club 4; Varsity Baseball 1,2, 3,4; Captain 3; Varsity Football 4.

SARA FRANCES WILLIAMSON
F.H.A. 1,2,4; Social and Folk Dance 1,2; Float Committee 1,4; Pep-night 1,2.

Stars and Starlets

BEST LOOKING

Lynn Lewis
Joe Huntley

MOST LIKELY TO SUCCEED

Mary Alice Burroughs
Charles Tyson

Stars and Starlets

FRIENDLIEST

Elaine Brock
Kenny Ackerman

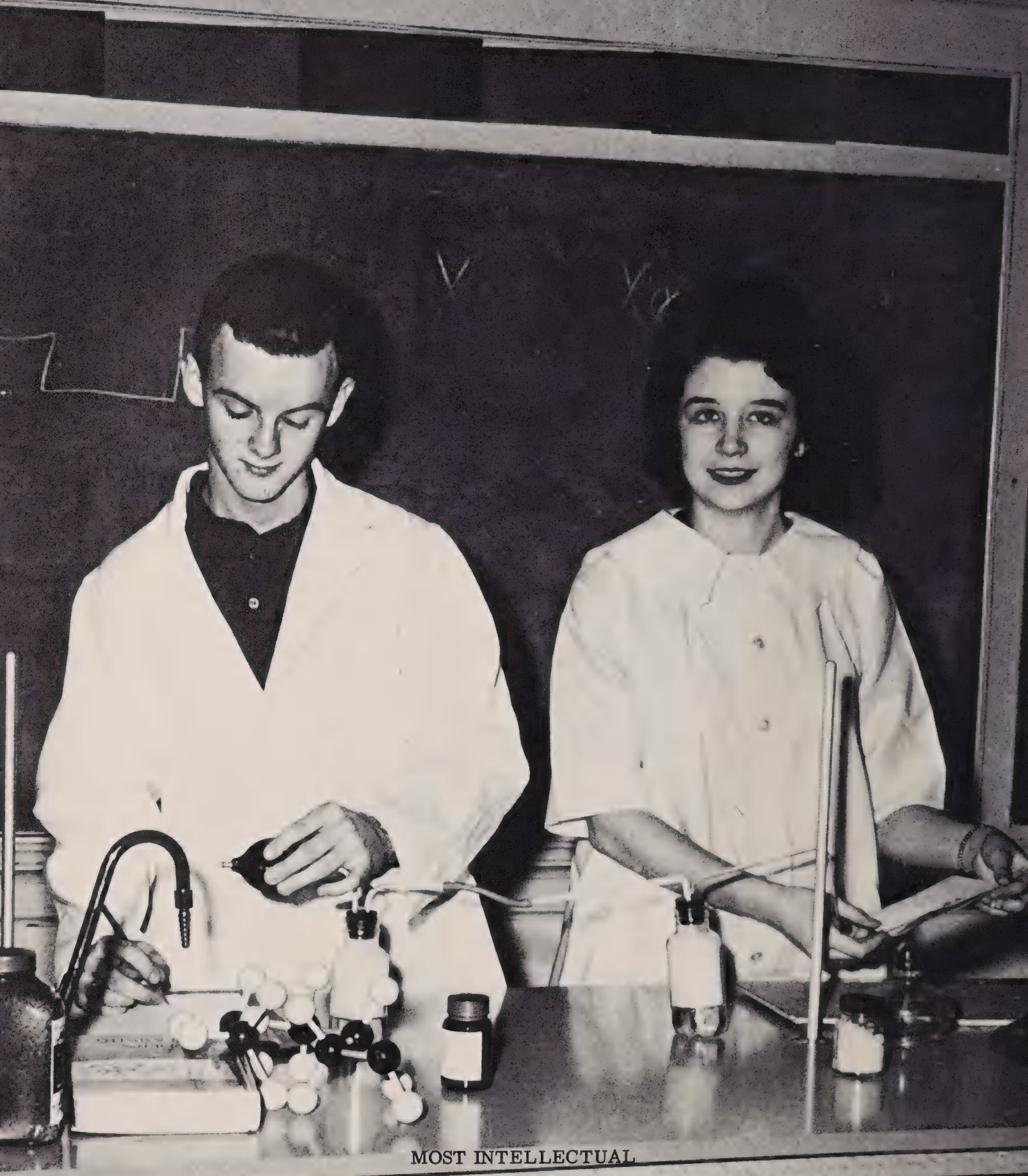

MOST INTELLECTUAL

Judy Currie
Donnie Goodman

Stars and Starlets

MOST ATHLETIC

Stevie Wagner
Sherrill Thompson

Stars and Starlets

BEST ALL ROUND

Melba Morris
Johnny Douglas

Stars and Starlets

BEST DRESSED

Carroll Capell
Jimmy Burns

Stars and Starlets

WITTIEST

Peggy Cox
Ashe Ratliffe

Stars and Starlets

CUTEST

Nancy Shelton
LeGrand Bennett

Stars and Starlets

MOST ORIGINAL

Virginia Griggs
Jimmy Hough

Stars and Starlets

Wash woman!

BEST SCHOOL SPIRIT

Elaine Brock
David Forlaw

Stars and Starlets

BEST PERSONALITY

Stevie Wagner
Johnny Douglas

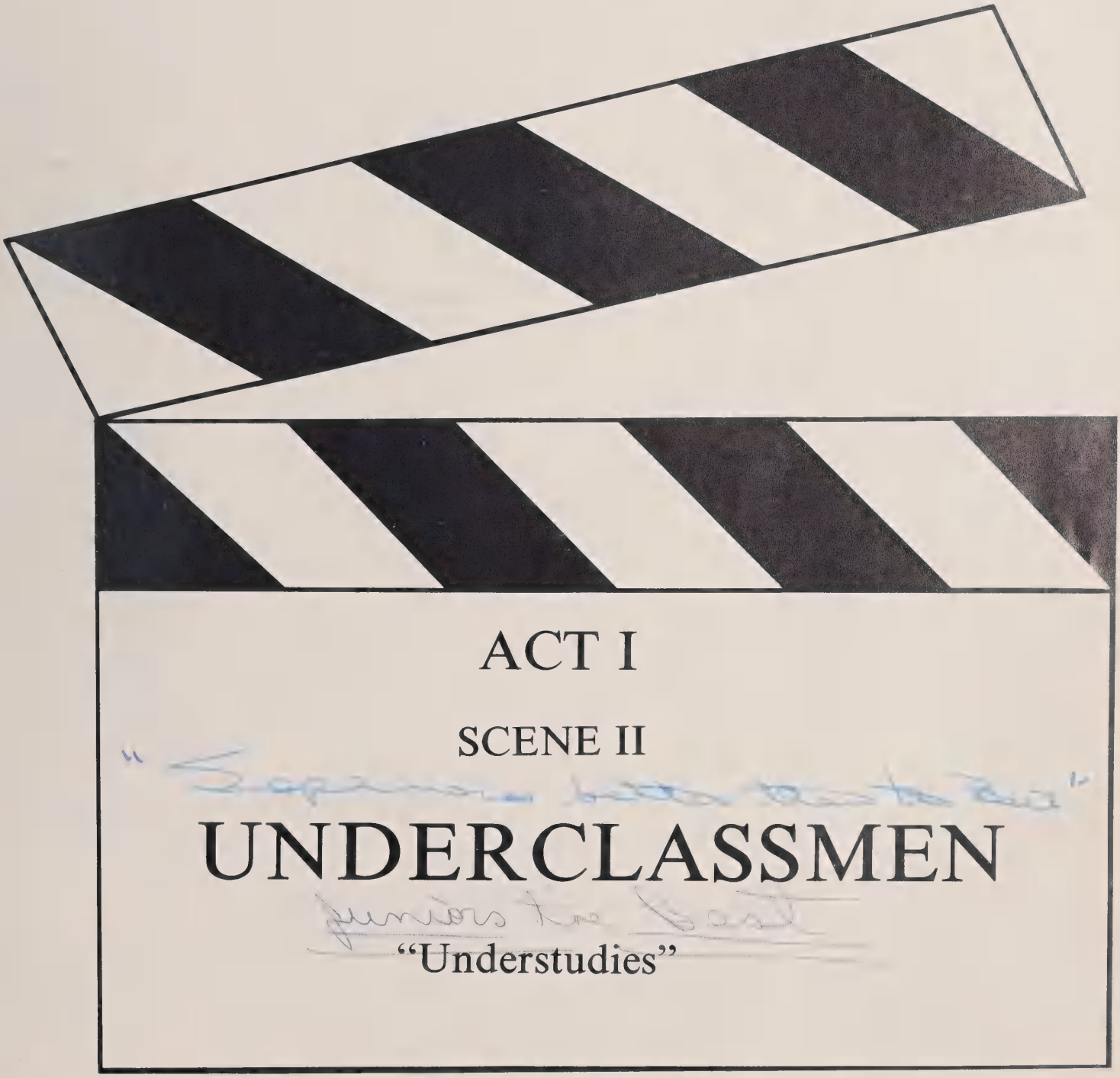

In a play the many apprentice players and understudies who are preparing themselves to take over the leading parts, play very important roles. In our school the underclassmen are the supporting cast; and as such, greatly influence the outcome of each year's drama.

Junior Officers

President . . . . . Paul Childs
Vice President . . . . . Peggy Beachum
Secretary . . . . . Brenda Teal
Treasurer . . . . . Pat Eddins

When we entered our Junior year in the high school drama, everything seemed to speed up. It seemed as if we were flying through the entire year on a never ending series of activities.

In the fall the Juniors sold magazine subscriptions to raise money for the Junior-Senior Prom. Preparations for this great event kept the Juniors busy all year, but it was all forgotten in the enchantment of that wonderful night.

Homecoming was full of much excitement. Cherie Covington represented her class as the Junior attendant in the Queen's court. Other members of the class participated as cheerleaders, football players, sponsors, members of the band, and workers on float committees.

Then came the time when the class rings came! What a proud and happy time that was for the members of our class when they arrived in the middle of the year.

At the end of the year, with only one more year left to play in the drama, the Juniors really began to understand the many things which make the drama complete.

Juniors THE BEST

Joyce Adcock
Gerald Bates
Peggy Beachum
Tommy Beck
Jimmy Burris
Jimmy Bynum

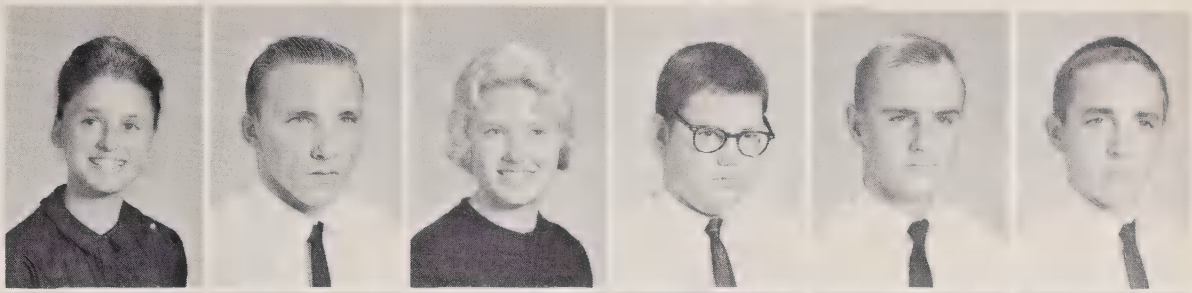

William Caligan
Paul Childs
Christine Cook
Cherie Covington
Jean Covington
Patricia Cowick

Ronnie Cranford
Joyce Davis
Troy Deese
Richard Diggs
Bobby Dutton
Tommy Duvall

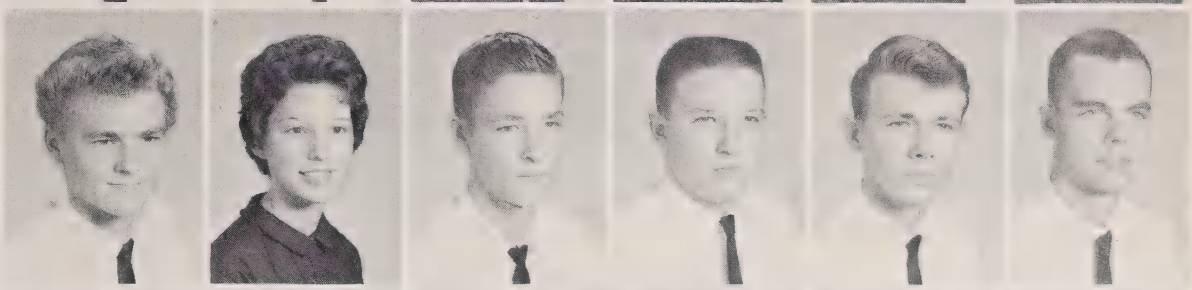

Pat Eddins
Dorton Gilmore
Jean Grice
Robert Haire
Diana Hamilton
Donna Henry

Linda Hightower
DeRosa Hodges
Jonnie Honeycutt
Joan Hooks
Kenny Horne
Arlene Huneycutt

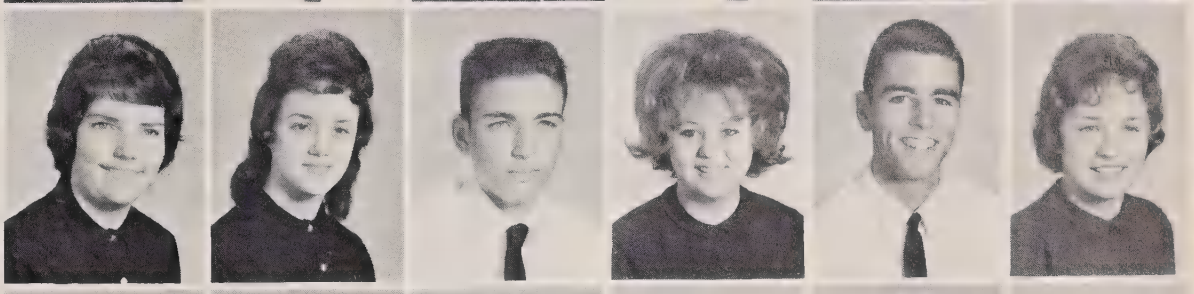

Eddie Jenkins
Wayne Kelly
Billie Kirk
James Little
Jeanne Little
Charles Marsh

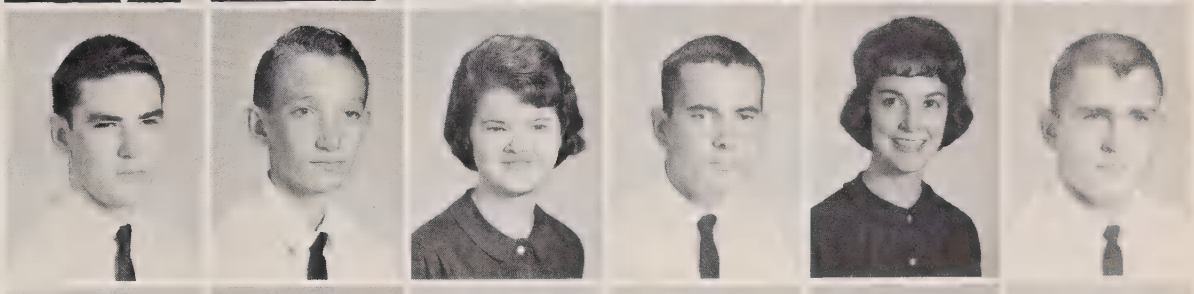

Frances Marsh
Shirley Martin
Joe McCormick
Barbara McKinney
Jerry McQuage
Vivian Moore

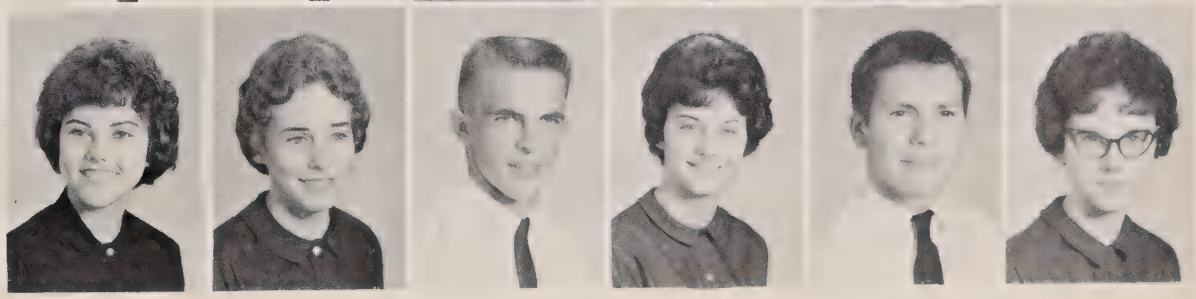

Juniors "THE GREATEST"

Nancy Mullis
Chip Pigg
Mary Katherine Potter
Vivian Pratt
Mary Alice Rogers
Richard Rogers

George Ross
Anne Short
Betty Snyder
Anne Stahl
Brenda Teal
Stephen Teal
DEVIL

Ralph Terry
Carolyn Thompson
Jackie Treadaway
Sylvia Treadaway
Sharon Turner
Herman Waddell

Marsha Wilkes

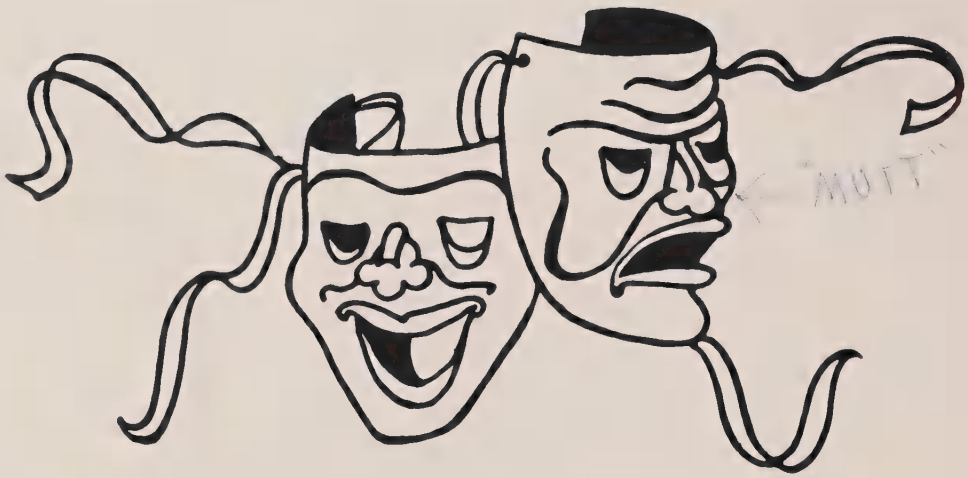

Sophomore Class Officers

President . . . . . Carol Tarleton
Vice President . . . . . Gilbert Snuggs
Secretary-Treasurer . . . . . Barbara Jean Hildreth

As we found our second year as members of the cast drawing to a close, we realized that half our years in this high school drama were over. We had seen many changes in ourselves these past two years and faced the next two with the highest of hopes and ambitions.

The Sophomore Class took part in many school and club activities. This year at Homecoming, the Sophomore homerooms of Mr. Joe Litaker, Mrs. Isaac London, and Mrs. Roy Gaddy took first, second, and third places in the building of floats.

The advisers for this year's Sophomore Class were Mrs. Roy Gaddy, Mrs. Isaac London, Mr. Lawrence Brown, and Mr. Joe Litaker.

Sophomores

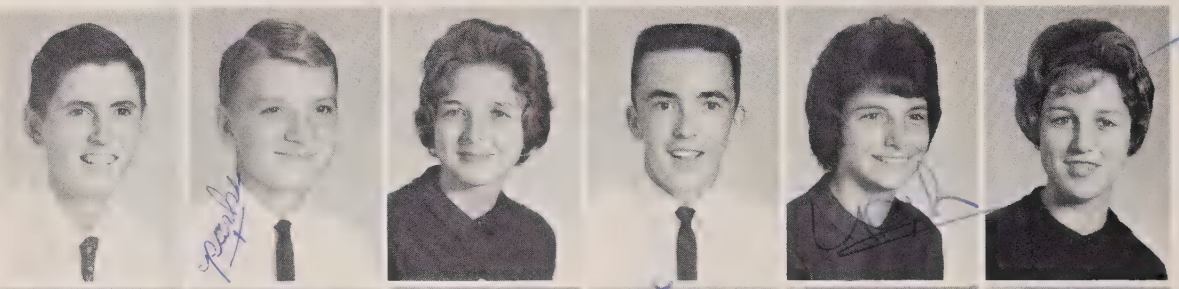

Boyce Adcock
Parks Allen
Louise Almond
Eddie Ammons
Retha Bates
Jan Benton

Janie Bishop
Linda Bishop
Benton Blalock
Carol Burch
Allen Burns
Mary Lou Burns

Terry Burris
Martha Burr
Mary Burr
Patricia Burr
Harriet Caligan
Genie Carter

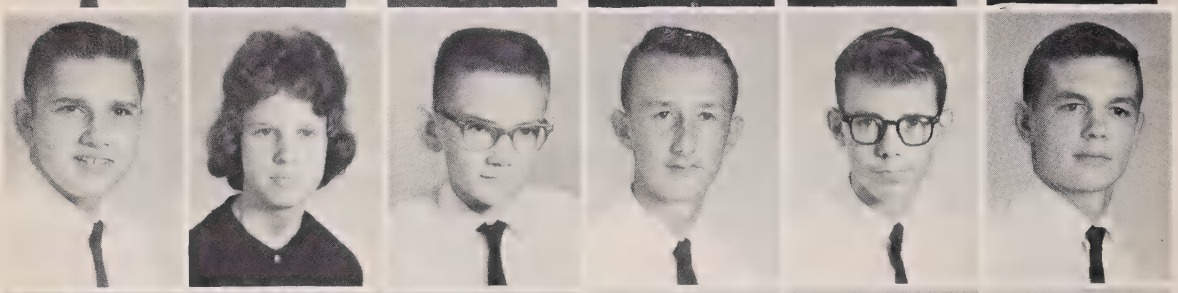

Don Chewning
Margaret Clark
Joe Frank Cook
Frankie Cranford
Jimmy Crider
Freddy Douglas

Catherine Edwards
Mary Edwards
John Ferree
Shelia Fincher
Dale Gathings
Beeman Gilmore

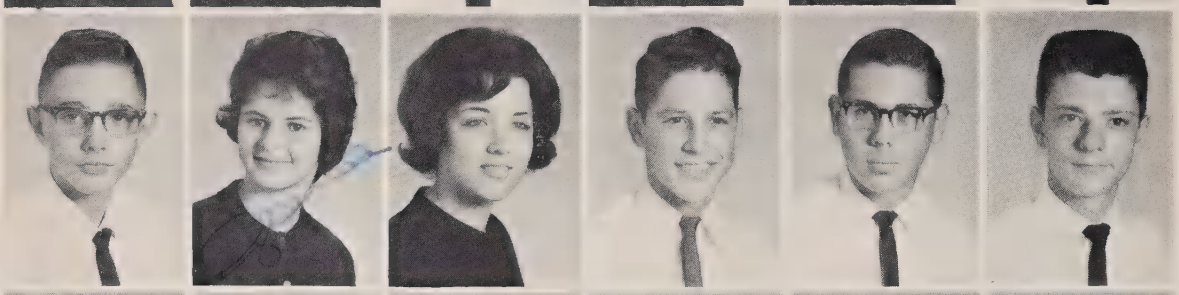

Terry Gilmore
Glenda Goodman
Barbara Goodwin
Gus Gray
Mac Harrell
Richard Harwood

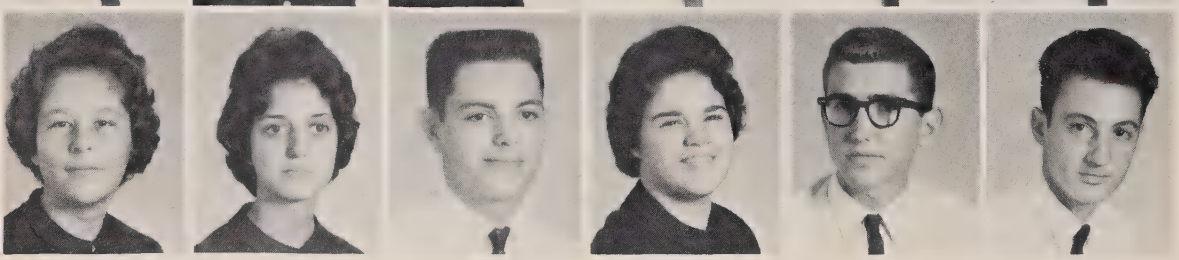

Janice Hathcock
Barbara Jean Hildreth
Kenny Hinson
Wanda Huntley
Woody Huntley
Lindsey Hutchinson

Sophomores

Brenda James
Mike James
Sherry James
Barbara Jarman
Suzanne Jarman
Sylvia Jarman

Gale Jenkins
Jackie Kendall
Kenneth Kendall
Paul Kiker, III
Emma Lee Kiser
Barbara Knotts

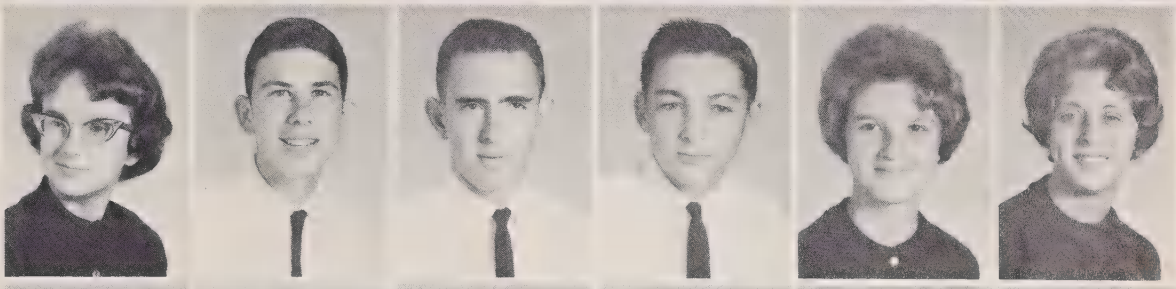

Jean Leavitt
Janet Lee
Beth Leonard
Wayne Lineberry
Betsy Little
Joe Lovelace

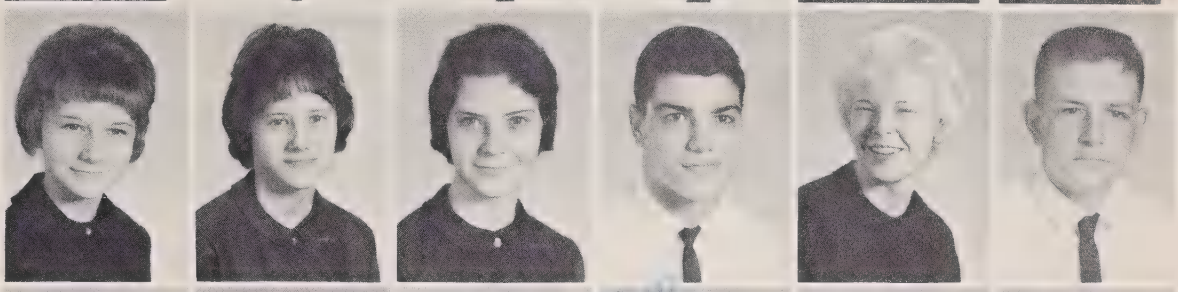

Larry Lovett
Steve Maree
Johnny Martin
Joey McGee
Alex McLeod
Larry Mills

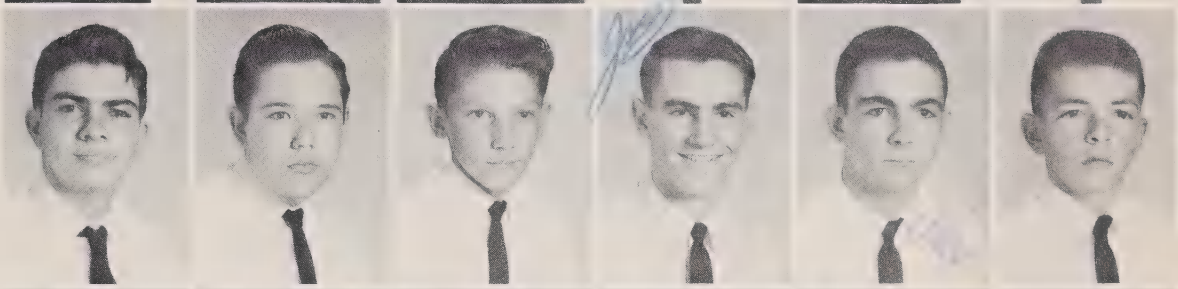

Dianne Moore
Ted Moore
Steve Mullinix
Barry Mullis
Libby Odom
Patricia Odom

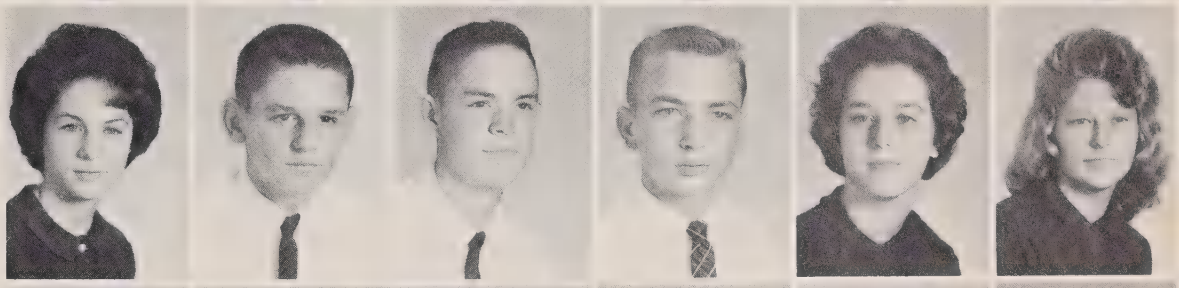

Janice Oliver
William Osborne
Norma Sue Paul
Sammy Pesce
Mary Esta Pigg
Helen Ratliff

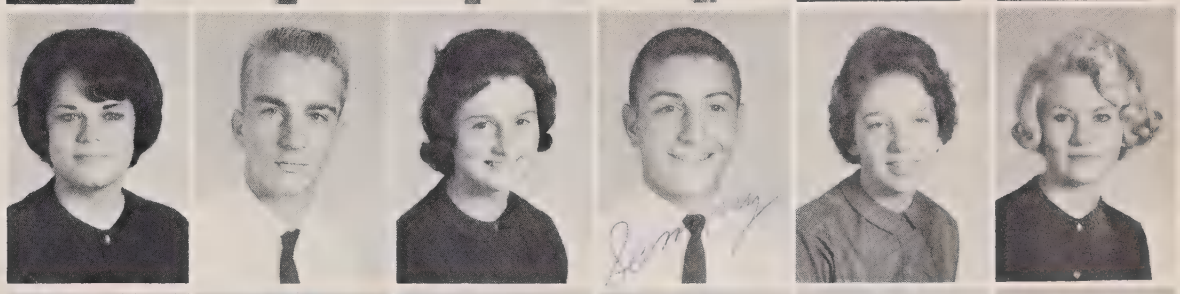

Rita Reynolds
Betty Jean Rivers
Billy Robeson
David Short
Betty Shue
Barbara Smethie

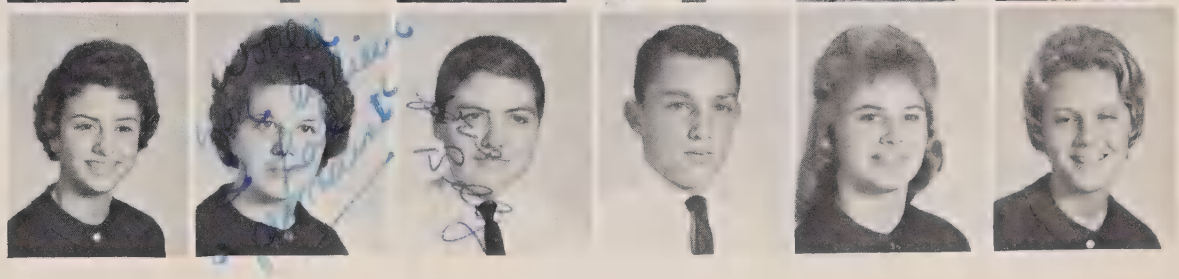

Sophomores

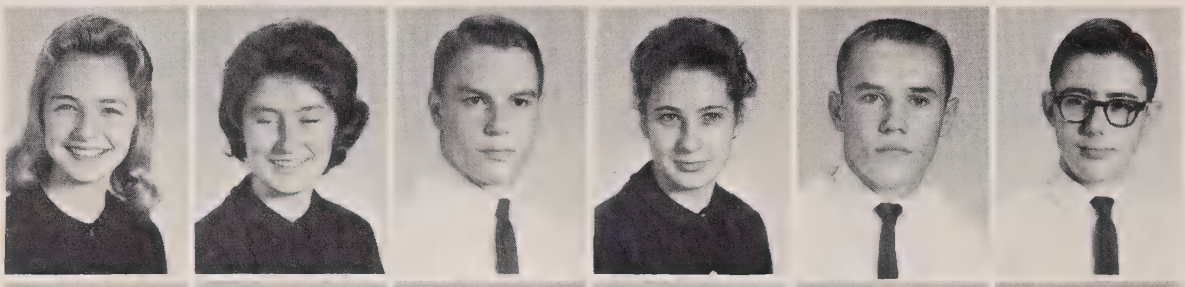

Alice Smith
Becky Ann Snuggs
Gilbert Snuggs
Carole Tarlton
Herman Tarlton
Jimmy Tarlton

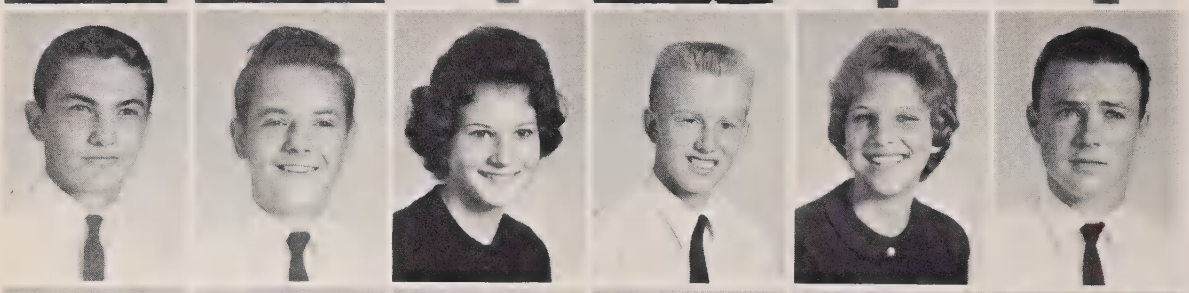

Wally Thomas
Russell Tiffany
Effie Ann Tillman
Alex Treadaway
Phyllis Ann Tucker
Mitchell Turner

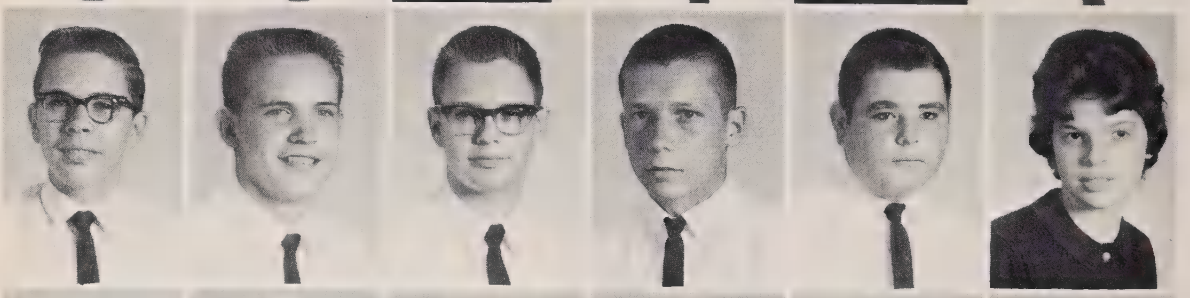

John Tyson
Battle Wall
Marion Watson
Bubby Watts
Scip Whisnant
Nancy Whitaker

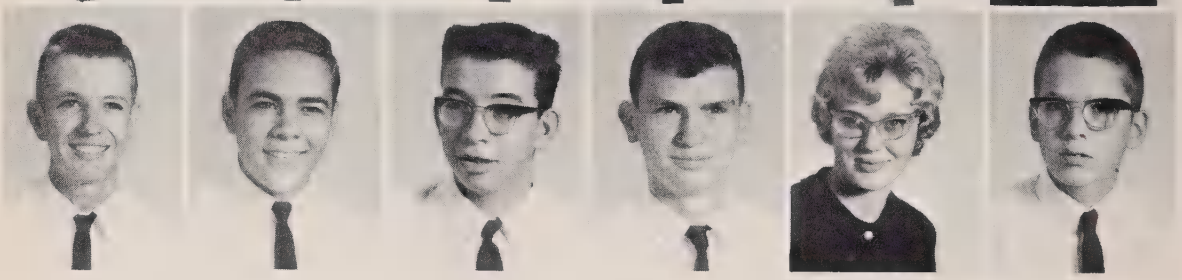

Tony Wilkes
Richard Williams
Charles Williamson
Mike Wood
Randi Young
Larry Zachary

Freshman Officers

President . . . . . Janice Covington
Vice President . . . . . Linda Adams
Secretary . . . . . Kerry Capell
Treasurer . . . . . Barry James

The Freshman Class entered into their first roles in the high school drama with enthusiasm and vitality. Although the stage may have been a little confusing at first, we soon learned our way around and began to feel like old pros.

Many freshmen were quickly given large parts in the play. We were honored to have two majorettes from our class. A large number of freshmen boys played on the Junior Varsity football and basketball teams. Eleven of our girls were chosen to play on the basketball team. In the Homecoming Activities we were proud to have Janice Covington as our freshman attendant and Celia Ackerman as a freshman sponsor.

Mrs. Moore, Mr. Sellari, and Miss Godwin were always near to guide and direct us in our first roles.

Freshmen

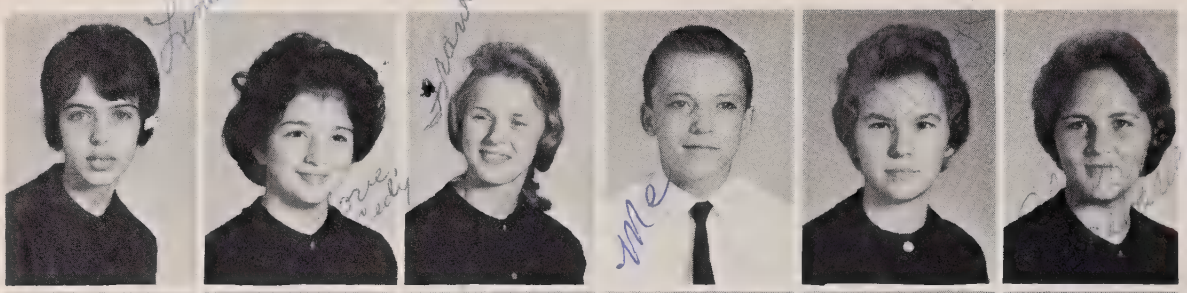

Linda Adams
Cecelia Ackerman
Frankie Adcock
Mace Ammons
Janice Baker
Barbara Bean

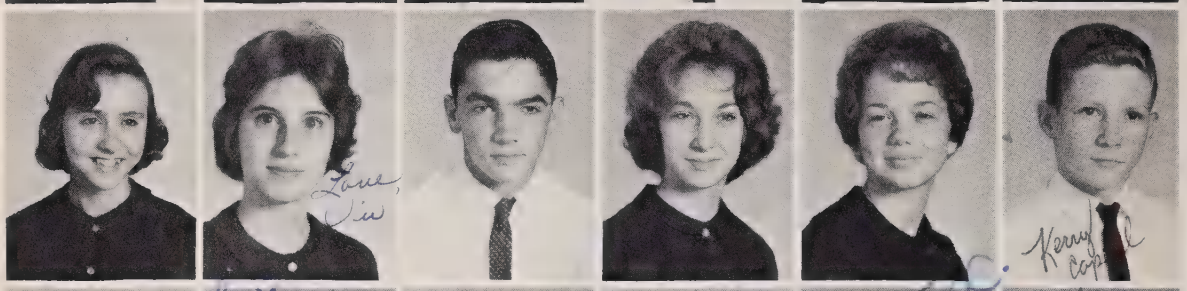

Loranne Billingsley
Vivian Boyle
Phillip Brooks
Paulette Bunn
Kathy Burns
Kerry Capel

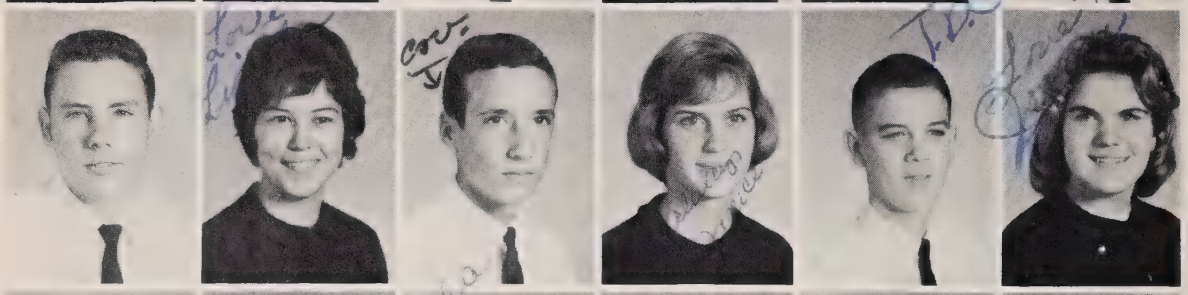

Ervin Carpenter
Linda Cassidy
Bo Covington
Janice Covington
Terry Covington
Joanne Curran

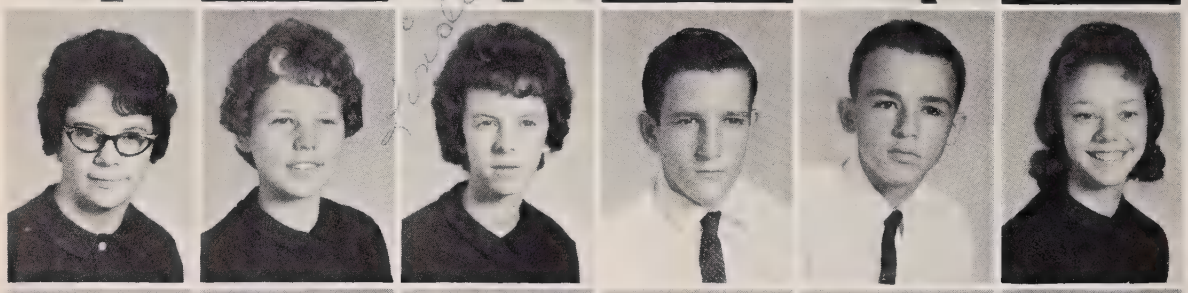

Linda Davis
Geneva Dawkins
Linda ~~Deese~~ Papiese
Marvin Deese
Bobby Eastman
Penny Edgeworth

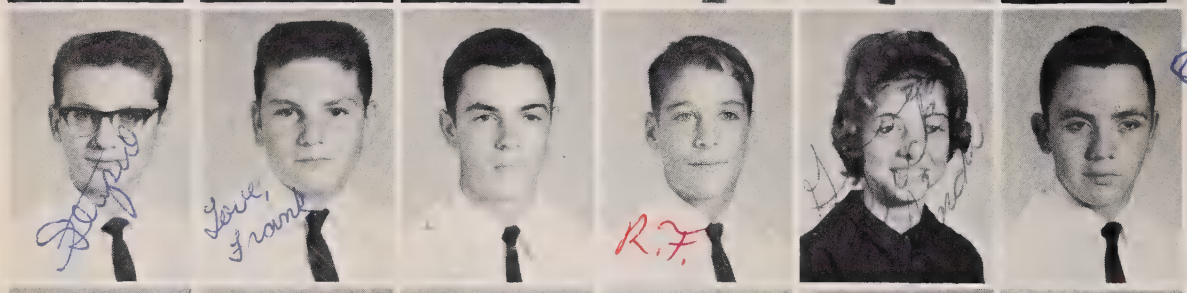

Billy Edwards
~~Frank~~ Ferree
John Ford
Reeves Fowler
Linda Gaddy
Ralph Gathings

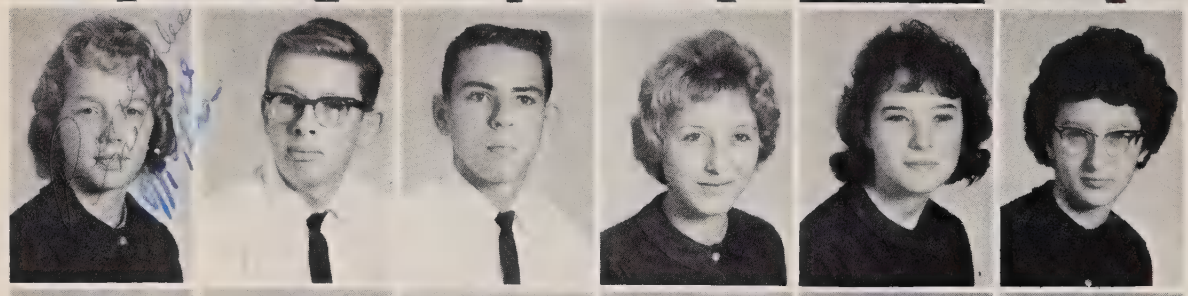

Becky Gilmore
John Gray
Gary Gregory
Peggy Gregory
Maggie Grice
Jean Hanna

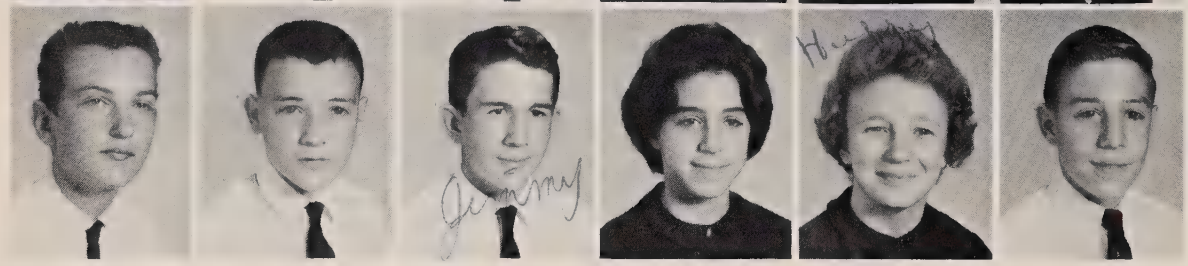

Earl Hanna
Jerry Henry
Jimmy Honeycutt
Anne Hough
Linda Hough
Terry Hough

'63' "BIG Freshmen"

Chuck Jackson
Barry James
Sara Alice Keith
Lonnie Lang
Edna Lee
Anita Lisenby

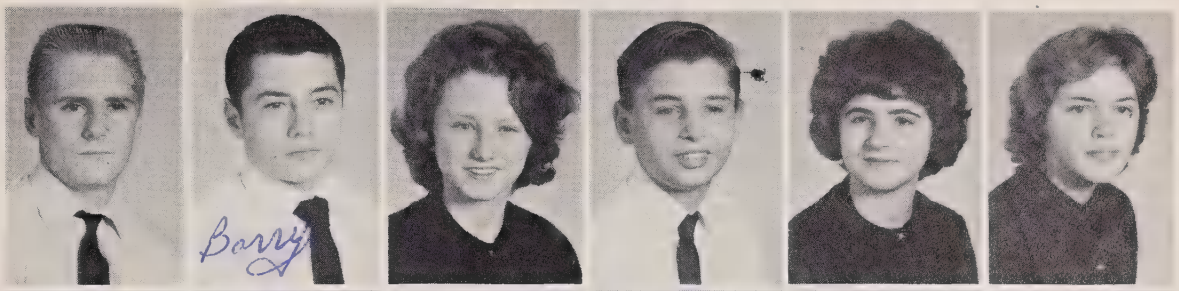

Chris Little
Henry Little
Paul Little
Andy Maner
Frances Martin
Carolyn Martin

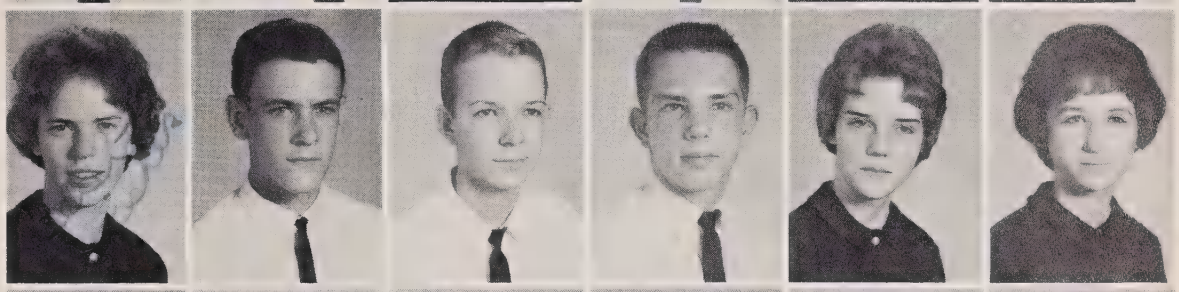

Ray Mills
Allen Molaro
Andy Morris
Aaron Oliver
Charles Polson
Jeannie Polson

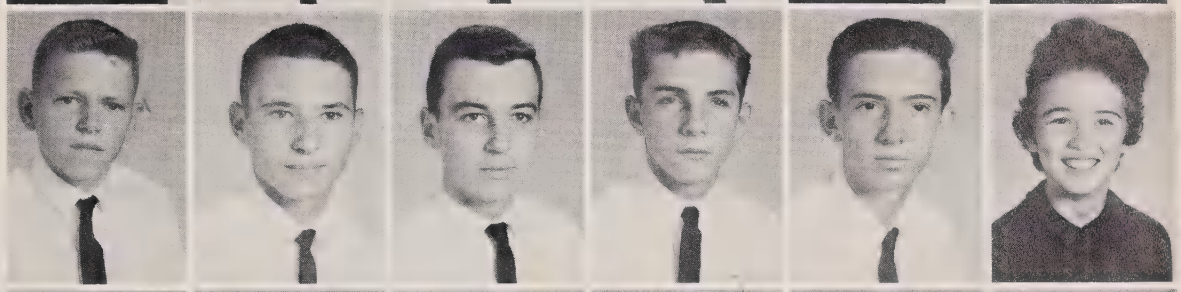

Lorraine Pope
Ernie Pratt
Ricky Ratliff
Mary Ella Rogers
Gorden Rivers
Ronnie Rorie

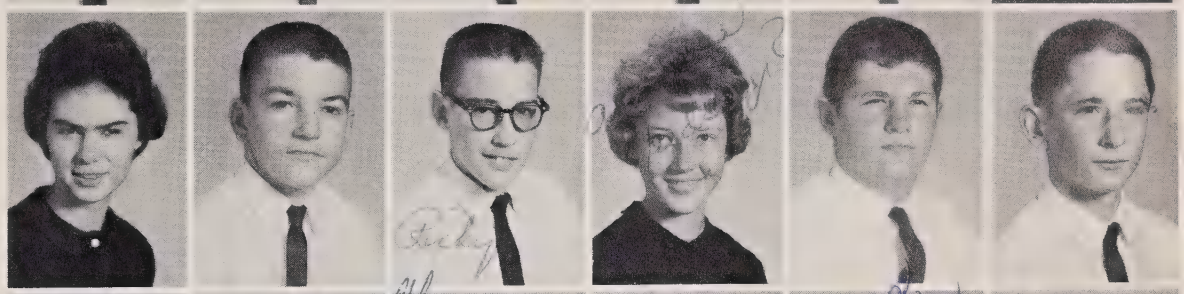

Dennis Rushing
Al Scarborough
Larry Shue
Freddy Sparger
Paula Tarlton
Jackie Teal

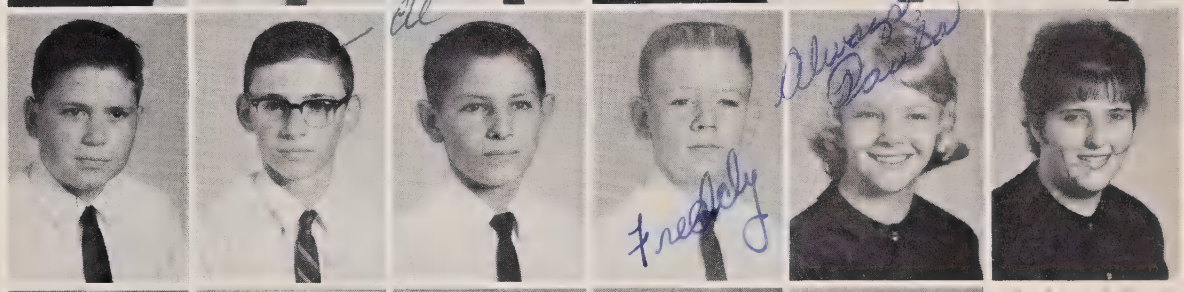

Dianne Trexler
Glenn Trexler
Ronnie Turner
Ronnie Usrey
Vickie Whitaker

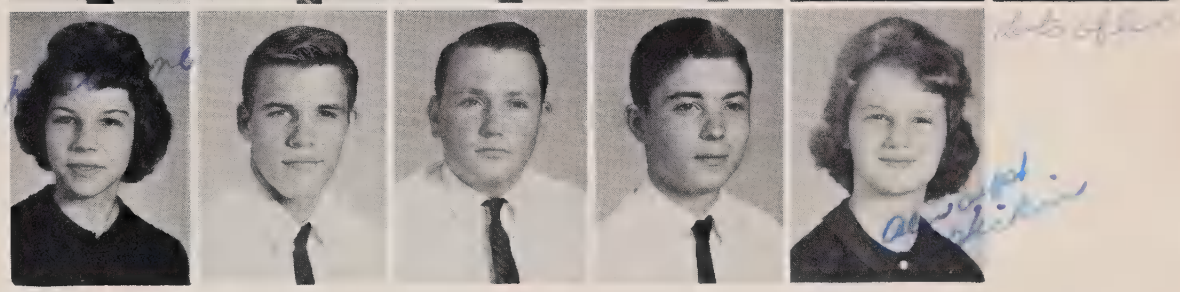

Understudy Activities

Why don't we copy last year's Jr.-Sr. theme.

All right, Who got the matches!

Has anybody seen Mrs. Gaddy's room?

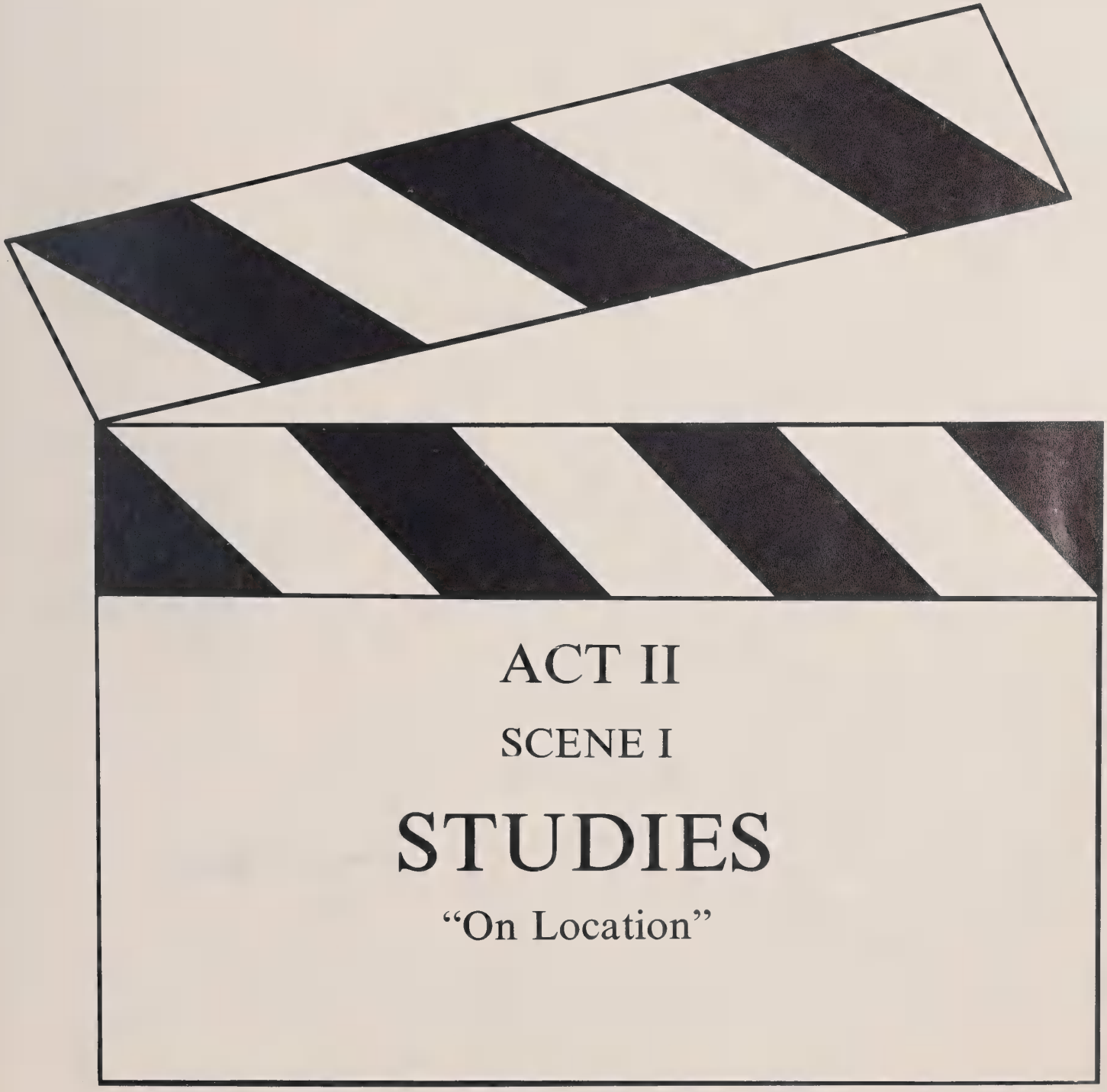

ACT II

SCENE I

STUDIES

"On Location"

In order to play our parts well we must learn many things. As we go through our classes each day, we learn something in each one that will help us in our roles.

Science

Physics, the root of all evil!

Chemistry-the acid course!

Biology-a slow cutting process!

General Science - the beginning of all sciences!

Math

Advanced Algebra---
A + B = A fine time

Plane Geometry---
A class of squares

$X^2 + Y^2 =$ What's that, Rita?

Algebra I--- A struggle for Freshmen?

Language

English IV-Mrs. London's students learn to daydream.

Latin-they said it was a dead language.

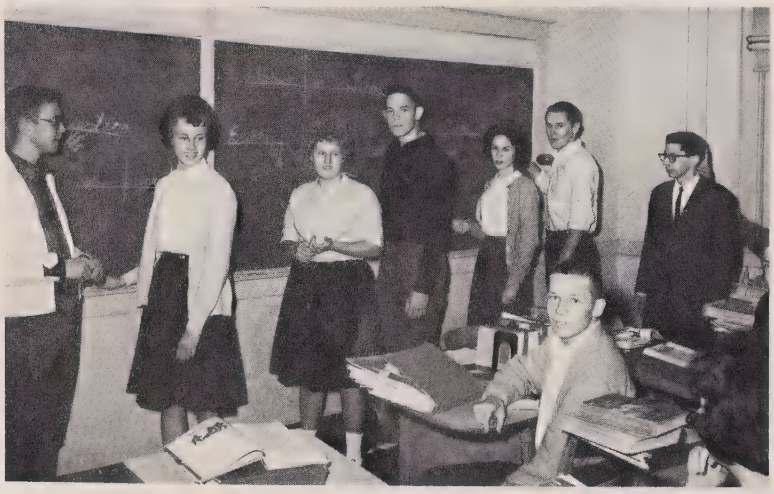

Comments from English II: HELP!

C'est dommage! Too Bad

Vocational

What did the seam say to the girl? "Either you're too big or I'm too small."

It's me. Lorraine

Billy

We'll never forget the fingers left in shop!

We've hit the limit!

Amy

Good Luck!

Physical Education

Do something boys, the Coach is looking!

Round two

"THE THINKER"

U. S. History
Laugh! -Don't you want to pass?

World History
"Don't-u Know, this is World History."

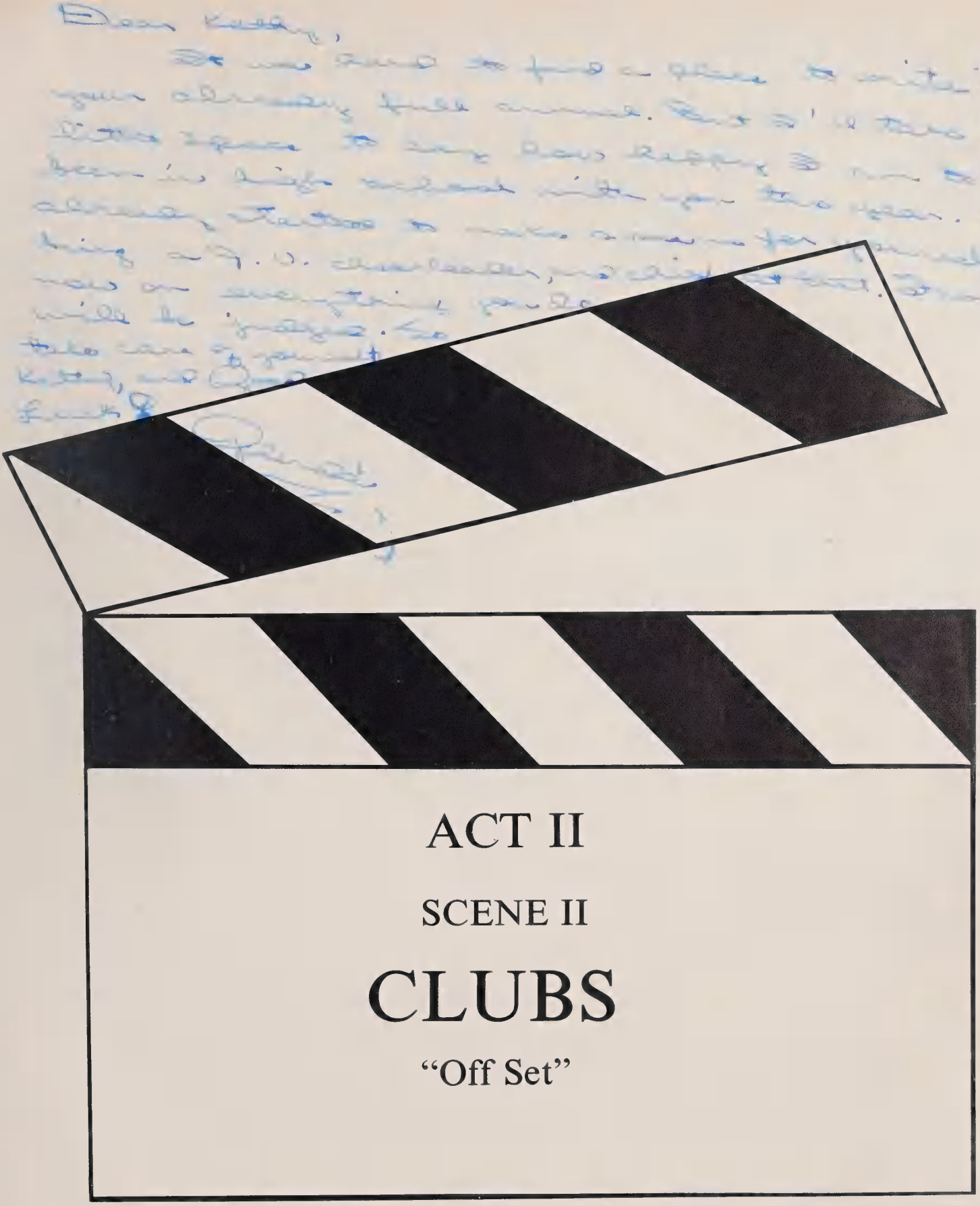

ACT II

SCENE II

CLUBS

"Off Set"

It takes many things to make a successful school just as it takes many things to make a successful play. In a play the work behind the scenes is very important; in our school the extra-curricular activities also play a very important part. Life at Wadesboro High School would not mean nearly so much without the clubs, the publications, and the student council. They do a great deal to prepare us for greater parts in the drama of life.

The Student Council

President . . . . . Bill Smethie
Vice-President . . . . . Jeanne Little
Treasurer. . . . . Woody Huntley
Secretary . . . . . Stevie Wagner
Parliamentarian . . . . . Gene Shepherd

Under the direction of its president, Bill Smethie, and its adviser, Mrs. Roy Gaddy, the Student Council has been very active this year. Among the many activities of the council, perhaps the most noticed by the students were the Homecoming festivities and the "Powder Puff" football game. Another very important activity of the council was the sponsorship of a "White Christmas" to help a needy family. The council also sponsored dances after the ball games, maintained order in the lunch line, and supervised the high school chapel programs. The members of the Student Council have done a great deal to make our school a better school of which all of us can be proud.

President
Bill Smethie

Adviser--Mrs. Roy Gaddy

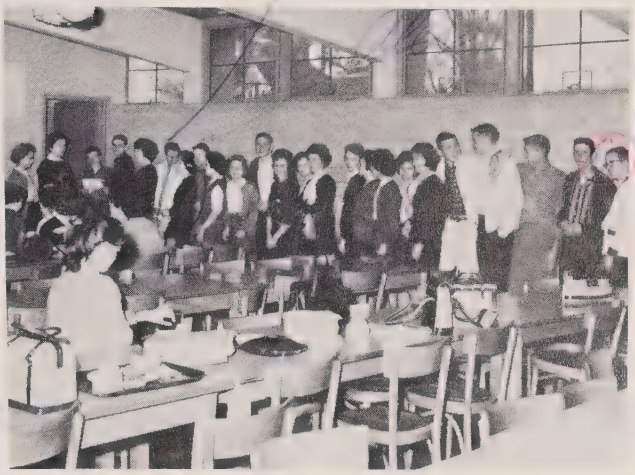

Keeping order in the Lunch Line!

FIRST ROW: Peggy Beachum, Pat Eddins, Jeanne Little, Melba Morris, Stevie Wagner, Gilbert Snuggs, Mac Harrell, Charles Craddock. SECOND ROW: Diana Hamilton, Jackie Shaver, Betty Boyette, Bubby Watts, Linda Adams, Woody Huntley. THIRD ROW: Steven Teal, Gene Shepherd, Paul Little, Janice Covington, Effie Tillman, Carol Tarleton, Herman Tarleton. FOURTH ROW: Kenny Horne, Paul Little, Alan Bean, Bill Smethie, Jerry Henry, Bo Covington.

THEY SPELL IT WRONG EVERY TIME

The National Honor Society

Adviser: Mrs. Johnson

Old Members: Gene Shepherd, Mary Alice Burroughs, Judy Currie, Ed Childs, Donnie Goodman

The National Honor Society is the organization in our school which recognizes those juniors and seniors who display the best qualities of scholarship, character, leadership, and service. A scholastic average of 93 is required of the members. The society was very busy this year with the induction of new members and several projects. The National Honor Society was responsible for the queen's float in the Homecoming parade. Under the excellent leadership of their adviser, Mrs. Harold Johnson, the club provided an air of intellect for this year's drama.

President . . . . . Judy Currie
Vice-President . . Gene Shepherd
Secretary . . . . Diana Hamilton
Treasurer . . . Donnie Goodman

New Members: Charles Tyson, Jean Covington, Jeanne Little, Peggy Beachum, Brenda Teal, Betty Snyder, Diana Hamilton, Joyce Davis.

The National Junior Honor Society

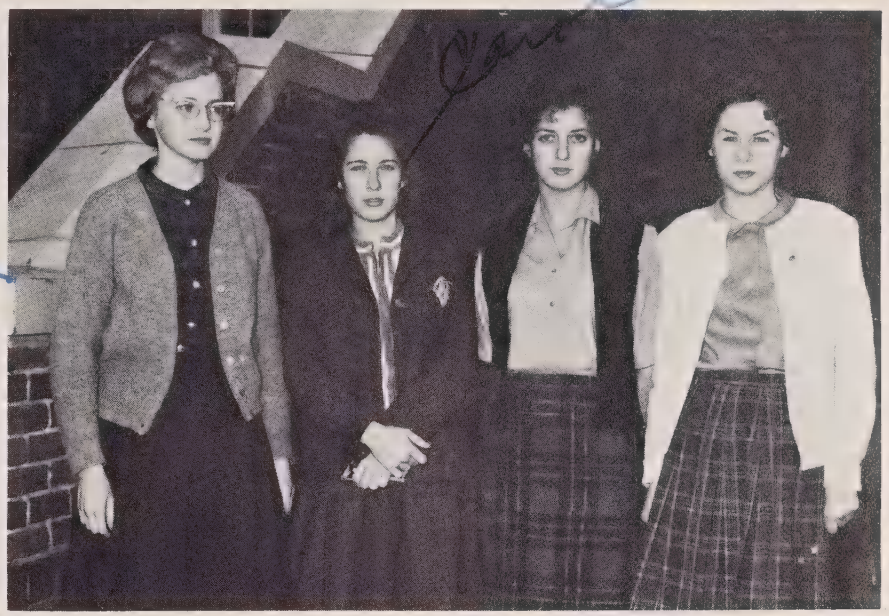

President-Alice Smith, Vice-President-Carol Tarlton, Secretary-Treasurer-Barbara Jean Hildreth, Project Chairman-Diane Moore.

The National Junior Honor Society was composed of twenty freshmen and sophomores with a scholastic average of ninety-three or over. Our membership this year was the largest recorded since the formation of the Wadesboro chapter of the society.

The National Junior Honor Society was active in school affairs. Along with the National Honor Society, it decorated the Queen's float for Homecoming Parade. The club had a project during the year which helped them raise money for Wadesboro High's annual White Christmas. The induction of new members was carried out in a chapel program held by the club.

Miss Betty Godwin was the able adviser of the National Junior Honor Society this year.

FIRST ROW: Barbara Jean Hildreth, Barbara Smethie, Carol Tarleton, Diane Moore, Gail Jenkins, Sherry James. SECOND ROW: Janie Bishop, Randi Young, Effie Ann Tillman, Libby Odom, Betsy Little, John Tyson. THIRD ROW: Glenda Goodman, Mary Lou Burns, Mary Edwards. FOURTH ROW: Woody Huntly, Larry Zachary, Herman Tarleton, Gilbert Snuggs, Gus Gray.

The Monogram Club

Mr. Ray Shelton

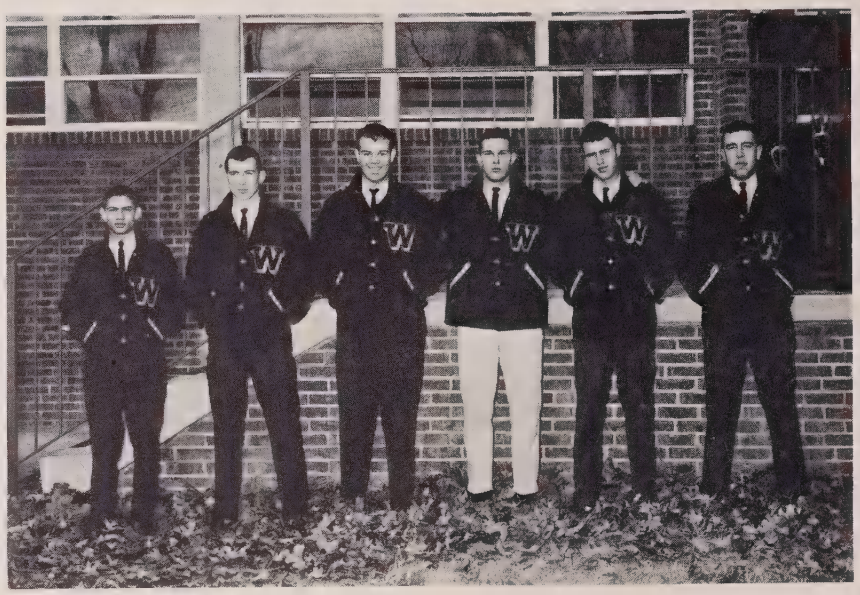

President . . . . . Charles Tyson
Vice President . . . . . Johnny Douglas
Treasurer. . . . . Jimmy Shelton
Chaplain . . . . . George Ross
Sergeant at Arms . . . . . Bobby Gaddy
Program Chairman . . . . . David Forlaw

The Monogram Club is composed of our stars in sports. The Monogram Club is made up of boys who have earned a letter for a varsity sport. During the past year our club worked very hard toward having a club room. It renovated one of the rooms in the old school building. The club had various projects to raise funds. This year at Homecoming, the Monogram Club provided the crown for the Homecoming Queen. The motto of the club is "Good Sportsmanship." Monogram Club members may be recognized by their purple and goal coats.

Top to Bottom: LeGrand Bennett, Bobby Gaddy, Gerald Bates, George Ross, Ed Childs, Johnny Douglas, David Freeman, David Forlaw, Jimmy Shelton, Jimmy Burns, Harold Williams, Charles Tyson, Jackie Hastings, T. G. Martin, Gilbert Snuggs, Charles Craddock, Freddie Douglas, and "Doc" Caligan.

The Science Club

Mr. Brown

President . . . . . Donnie Goodman
Vice President . . . . . Judy Currie
Program Chairman . . . . . Mary Alice Burroughs
Secretary . . . . . Jeanne Little

The Science Club was reorganized this year under the direction of Mr. Lawrence Brown. The club did much to promote an interest in science throughout the entire school. They put on a science chapel program for the grammar grades and worked to get a science demonstration expert for a high school chapel program. They also sponsored a science career week. Trips to science conventions were also a part of the club's program.

TOP ROW: Johnny Tyson, Sip Whisnant, John Ferree, Herman Tarlton, Wally Thomas, Gus Gray. SECOND ROW: Anne Stahl, Charles Tyson, Ed Childs, LeGrand Bennett, Mac Harrell, Brenda Teal. THIRD ROW: Reggie Thomas, Donnie Goodman, Woody Huntley, Bill Smethie, Ricky Ratliffe, Jimmy Honeycutt. FOURTH ROW: Mary Alice Burroughs, Judy Currie, Chris Little, Mary Edwards, Glenda Goodman, Paul Little. FIFTH ROW: Diana Hamilton, Joyce Davis, Betty Snyder, Mary K. Potter, Marsha Wilkes, Diane Moore. BOTTOM ROW: Peggy Beachum, Mary Lou Burns, Jeanne Little, Carol Burch, Libby Odom, Barbara Smethie.

The Junior Civitan Club

President, Melba Morris; Vice Pres., Diane Hamilton; Secretary, Mary K. Potter; Treasurer, Steven Teal; Lt. Governor, Mary Alice Burroughs.

The main objective of the Junior Civitan Club was to promote good citizenship both in school and in the community. During the year they carried out a school and community project. Members of the club were selected on the basis of their outstanding citizenship. Each member was aware of the responsibility he had to set as an example for this fellow student.

Hope to see you in it next year.

TOP TO BOTTOM: Diane Hamilton, Joyce Davis, Mary Alice Burroughs, Jeanne Little, Stevie Wagner, Jackie Shaver, Melba Morris, Diane Moore, Mary K. Potter, Bill Smethie, Ed Childs, LeGrand Bennett, Sidney Braswell, Charles Tyson, Gilbert Snuggs, Woody Huntley, Kenny Horne, Steven Teal.

Latin Club

Mary Edwards, Secretary; Mary Lou Burns, President; Janice Covington, Vice-President; DeRosa Hodges, Treasurer; Mrs. Roy Gaddy, Adviser.

Latin Club

This year's Latin Club was made up of first year students with a majority of freshmen and sophomores.

The members of the club joined the Junior Classical League early in the year. The Junior Classical League is one of the four national societies in our school.

The club held its meetings during the regular class period, under the direction of Mrs. Roy Gaddy. During these meetings the club presented many programs about Latin and life in early days of Rome.

FIRST ROW: Jimmy Honeycutt, Janice Covington, Mary Ella Rogers, Jean Hanna, Sarah Alice Keith, Vicky Whitaker. SECOND ROW: Anne Hough, Betsy Little, Chris Little, Terry Hough, Mary Lou Burns. THIRD ROW: Bill Capell, Andy Maner, Richard Harwood, DeRosa Hodges, Edna Lee, Mary Edwards. FOURTH ROW: Steve Mullinex, Harold Williams, Alex Treadaway, John Tyson.

Tiger Tales

Editor--Mary Lambeth Tillman

Assistant Editor--Mary Katherine Potter

Copy Editor--Judy Currie

Sports Editor--LeGrand Bennett

Assistant Sports Editor--David Short

From left to right: FIRST ROW: Carol Burch, Brenda Teal, Pat Eddins, Diane Moore, Anne Short, Cherri Covington, Anne Stahl, Donna Henry. SECOND ROW: Beth Leonard, Helen Ratliff, Marsha Wilkes, Linda Hightower, Diane Moore, Pat Bridges, Elaine Brock. THIRD ROW: Suzanne Jarman, Peggy Beachum, Eddie Jenkins, Bo Covington, Judy Treadaway, Judy Paul, Pat Howell, Linda Burr.

Business Staff

Adviser--Miss Honeycutt

Associate Editors
Kenny Ackerman & Jimmy Burns

Business Manager
Melba Morris

Assistant Business Manager
Peggy Beachum

Editorial Staff

From LEFT TO RIGHT: Kenny Horne, Steve Mullinex, Vivian Boyle, Sherry James, Brenda James, Effie Ann Tillman, David Forlaw, and Billy Robeson

This year the Tiger Tales staff has really been busy. With deadlines to meet, pictures to take, copy to write, and ads to sell--it seemed as if we would never finish. After many hours of hard work and quite a few of frustration, however, the layout was finished and sent to Charlotte to be published.

Among the memories of the annual staff are other things besides the hours of work. One of these is the trip to Washington and Lee University for the S.I.P.A. convention. Other important memories are the dances it held to raise money and the party it gave for the seniors at which time they received their annuals.

Typists
Sandra Kendall - Judy Treadway - Janie Bishop

FTA

FIRST ROW: DeRosa Hodges, Suzanne Jarman, Linda Hightower, Diane Moore, Gail Jenkins, Libby Odom, Harriet Caligan, Peggy Cox. SECOND ROW: Brenda James, Mary Esta Pigg, Wanda Huntley, Nancy Shelton, and Sherry James.

The Future Teachers Club is made up of those students who are interested in teaching as a career. Among the purposes of the club are to learn more about the factors involved in choosing teaching to realize the challenges and opportunities to be found in teaching, and to understand the qualifications of a good teacher. The most important project of the club this year was the observation of classes in the Central School. This helped the members to decide whether they wished to enter the teaching profession and what grade levels they would prefer to teach. The F.T.A. displayed the purposes of their club by observing Teaching Career Month.

Adviser
Miss
Carrie Sturgis

OFFICERS: President-Peggy Cox, Vice-President-Suzanne Jarman, Secretary-Linda Hightower, Treasurer-Diane Moore, and Program Chairman-Gail Jenkins.

Future Homemakers

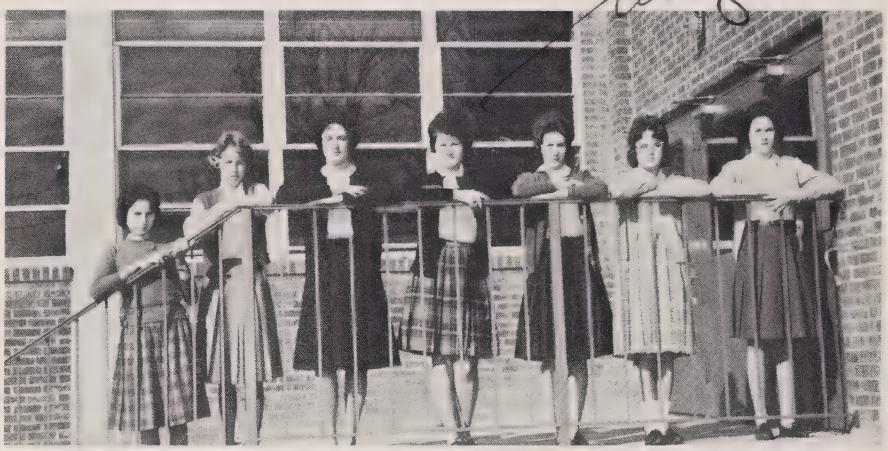

Adviser
Mrs. Don Gray

Song Leader: Carolyn Martin; Reporter: Becky Gilmore; Historian: Virginia Griggs; Treasurer: Amy Austin; Secretary: Linda Burr; Vice-President: Gale Jenkins; President: Dianne Moore.

The Future Homemakers of America is a state and nationally affiliated club. This year it consisted of sixty-nine members, a smaller membership than usual.

Members attended various rallies during the year. This year thirty-two members attended the District Rally at Wingate College where they presented a play. Wadesboro acted as host to the Anson-Union Bi-Federation in March and members attended the State Rally at Raleigh.

During Freshman Week the freshman F. H. A. members were initiated by being assigned certain tasks. The climax of Freshman Week was Hobo Day during which the freshman members worked to raise money for a needy family at Christmas.

FIRST ROW: Sherry James, Dianne Moore, Gale Jenkins, Cecelia Ackerman, DeRosa Hodges, Patricia Burr. SECOND ROW: Frances Marsh, Amy Austin, Pat Bridges, Sarah Alice Keith, Vicky Whitaker, Mary Ella Rogers. THIRD ROW: Linda Burr, Vivian Coley, Judy Paul, Diane Moore, Lorriane Pope, Joanne Curran. FOURTH ROW: Kathy Burns, Vivian Boyle, Brenda Teal, Paula Tarlton, Patsy Goodwin, Billie Kirk. FIFTH ROW: Barbara McKinney, Pat Eddins, Peggy Cox, Carolyn Martin, Anne Short, Beth Leonard. SIXTH ROW: Wanda Huntley, Virginia Griggs, Frances Tarlton, Frances Martin, Linda Adams, Sara F. Williamson. SEVENTH ROW: Mary Esta Pigg, Janice Baker, Linda Cassidy, Barbara Knotts, Becky Gilmore. EIGHTH ROW: Frankie Adcock, Lorraine Billingsley, Jackie Teal.

The Library Club

OFFICERS: President-Judy Paul, Vice-President-Evelyn Hanna, Secretary-Linda Burr, Treasurer-Larry Brower, Reporter-Charles Odom, Program Chairman-Ernie Pratt

The Library Club is composed of those high school students who serve in the library. This year there are twenty-three members. The Library Club is active in school affairs, including its decoration of the Queen's throne at Homecoming.

Some of the aims of the Club are (1) to become familiar with the arrangement and organization of libraries, (2) to learn how to use library materials with speed and efficiency, (3) to help to teach others the more efficient use of libraries, and (4) to become better acquainted with authors and books of all subjects.

FIRST ROW: Arlene Honeycutt, Cecelia Ackerman, Charles Odom, Mary Ella Rogers, Jimmy Ratliff, and Ashe Ratliff. SECOND ROW: Ernie Pratt, David Grant, Larry Brower, Miriam Teal, Mary Honeycutt, Evelyn Hanna, Judy Paul, Linda Burr, Gary Edwards, Jackie Hasty, Bo Covington, and Aaron Oliver.

I run this library

Student Prints

Frances Tarleton

LEFT TO RIGHT: Diana Hamilton, Jackie Shaver, Nancy Shelton.

Editor. . . . . Frances Tarleton
Associate Editors . .Mary Alice Burroughs
Joyce Davis
Feature Editor . . . . . .Diana Hamilton
News Editor . . . . . .Jackie Shaver
Sports Editor . . . . . Paul Childs
Assistant Sports Editor . . . .Eddie Jenkins
Business Manager . . . . . Betty Snyder
Assistant Business Manager
Jean Covington
Exchange Manager and Circulation Manager. . . . . Peggy Cox
Joke Editor. . . . . .Nancy Shelton
Cartoonist . . . . . Woody Huntley
Advisers . . . . . Mr. Joe Litaker
Mrs. Betty London

Mrs. Issac S. London

From LEFT TO RIGHT: Eddie Jenkins, Peggy Cox, Paul Childs, and Woody Huntley

Betty Snyder

Student Prints

Business Staff

FIRST ROW: Gail Jenkins, Alice Smith, Emma Lee Kiser, Jean Hannah, Jean Covington, and Jean Little. SECOND ROW: Nancy Hildreth, Vicky Whitaker, Sammy Pesce, Paul Childs, Betsy Little, Barbara McKinney, and Paul Little.

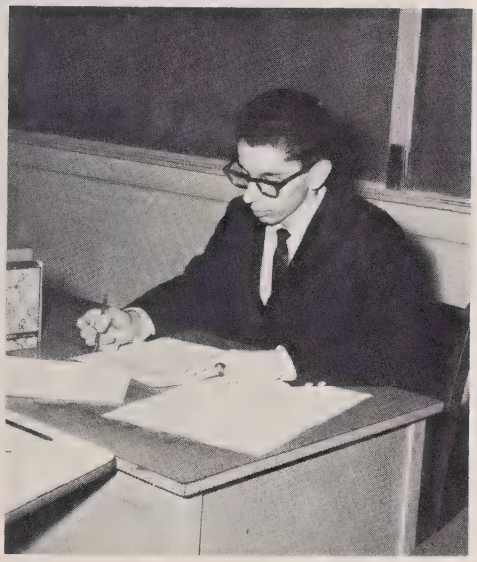

Mr. Joe Litaker

Mary Alice Burroughs and Joyce Davis

Editorial Staff

LEFT TO RIGHT: Jackie Kendall, Eddie Jenkins, Paul Little, Sherry James, Virginia Griggs, Patricia Thomas, Donna Faulkner, and David Freeman.

The Band

Majorettes

Chief: Carroll Capell; LEFT TO RIGHT: Patrica Thomas, Mary Ella Rogers, Leigh Crawford, Janice Covington, Nancy Shelton.

Solo Twirlist, Lynn Lewis

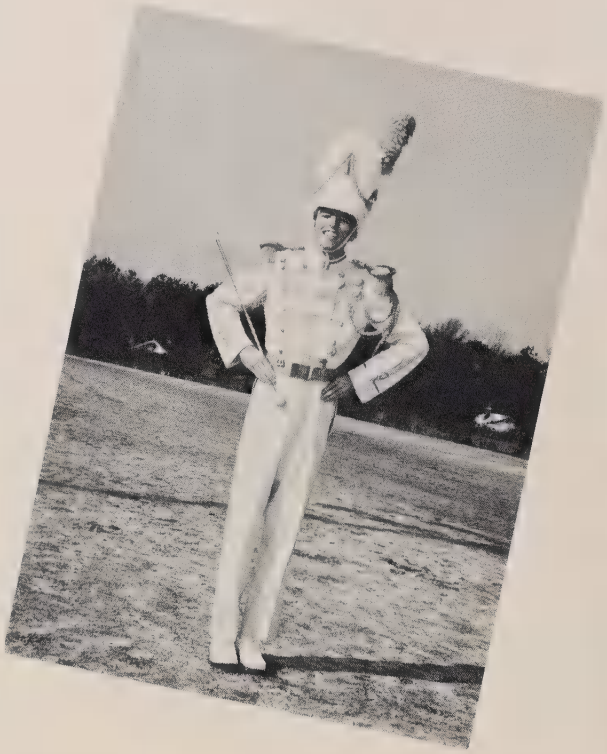

Drum Major, Kenny Horne

The Marching Band

Lewis, Ratliff, Bates, C. Covington, Bishop, Kress, Gathings, Young, Burns, B. Capel, Horne, Cranford, Tyson, P. Burr, F. Ferree, Wildermuth, Shaver, Gregory, R. Thomas, Carter, Martin, Bost, R. Tarlton, Ursey, L. Edwards, Honeycutt, K. Kendall, Allison, Boyle, S. Burr, Wood, Lovelace, J. Kiser, M. Edwards, J. Kendall, B. Little, D. Hanna, Tucker, Z. Whisnant, Smith, Ellis, Bean, L. Tillman, Roche, P. Little, Calligan, Blalock, C. Little, Seigler, Pigg, Odom, A. Hanna, J. Ferree, McLeod, Rorie, Chewning, McKinnen, B. Goodman, D. Beck, W. Thomas, Morris, D. Goodman, D. Honeycutt, Watson, Hill, Henry, Zachary, Wall, McGee, Bynum, E. Tillman, Smethie, Burch, H. Tarlton, C. Capell, Shelton, J. Covington, P. Thomas, Rogers, T. Beck, R. Usrey.

Letter Girls

LEFT TO RIGHT: Carol Burch, Glenda Goodman, Retha Bates, Cherie Covington, Linda Bishop, Patricia Burr, Dale Gathings, Libby Odom, Mary Lou Burns, Randi Young, Shelia Fincher.

The Concert Band

Lewis, Ratliff, Bates, C. Covington, Bishop, Kress, Gathings, Young, S. Burns, B. Capell, Horne, Cranford, Tyson, P. Burr, F. Ferree, Wildermuth, Shaver, Gregory, R. Thomas, Carter, Martin, Bost, Tarleton, Ursey, L. Edwards, Honeycutt, K. Kendall, Allison, Boyle, S. Burr, Wood, Lovelace, J. Kiser, M. Edwards, J. Kendall, B. Little, D. Hanna, Tucker, Z. Whisnant, Smith, Ellis, Bean, L. Tillman, Roche, P. Little, Calligan, Blalock, C. Little, Seigler, Pigg, Odom, A. Hanna, J. Ferree, McLeod, Rorie, Chewning, McKinnon, G. Goodman, D. Beck, W. Thomas, Morris, D. Goodman, D. Honeycutt, Watson, Hill, Henry, Zachary, Wall, McGee, Bynum, E. Tillman, Smethie, Burch, H. Tarlton, C. Capell, Shelton, J. Covington, P. Thomas, Rogers, T. Beck, R. Usrey.

Director
Robert Ellwanger

Every drama must have music, and at Wadesboro High School it is supplied by our wonderful high school band. The Wadesboro High School Band, under the direction of Mr. Robert Ellwanger, has performed very successfully at such activities as football games, pep rallies, basketball games, and parades, both in and out of town.

Among the activities of the band this year were playing at the State College Homecoming and being the maneuver band at half-time in the Shrine Bowl game. The band put on many public and school concerts including a Christmas, a spring concert, and choral concert of the Lion's Club on Teacher's Night.

The band has taken on a new look this year with the addition of new uniforms, a large drum section, new rebuilt bass horns, eleven letter girls, and the "Golden Girl"--solo-twirlist, Lynn Lewis.

and wonderful actor! I'll never forget

Alex

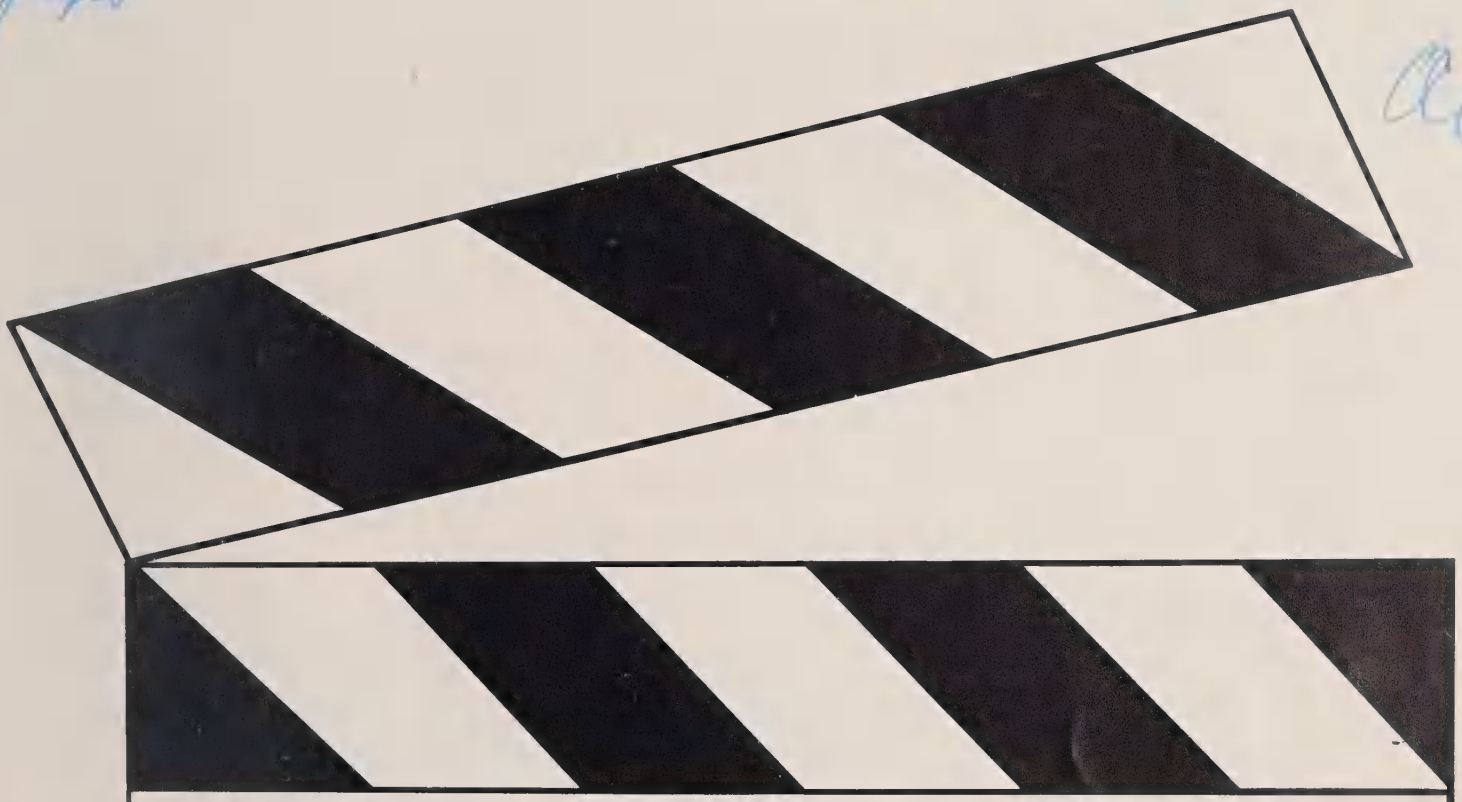

ACT III

ACTION CHARACTERS

SPORTS

As we entered another phase of our school days, we saw the stars and starlets in action. The spotlights were on them as they brought glory and honor to Wadesboro High School.

Football

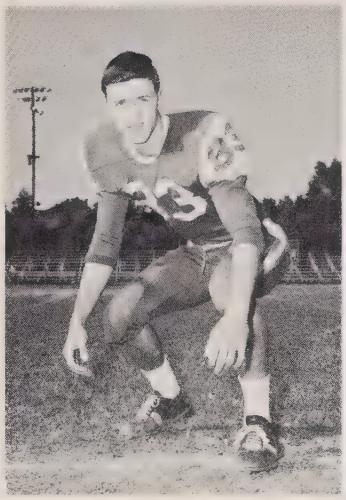

Bobby Gaddy

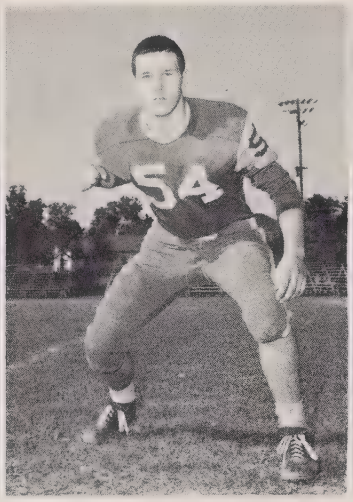

"Buck" Ross

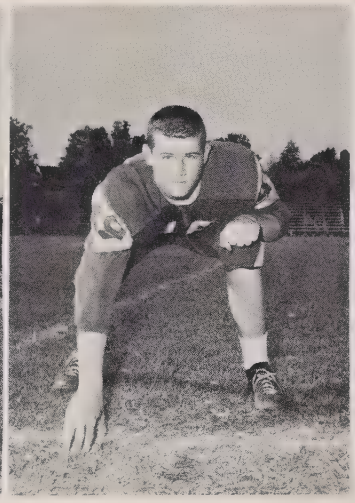

Ed Childs

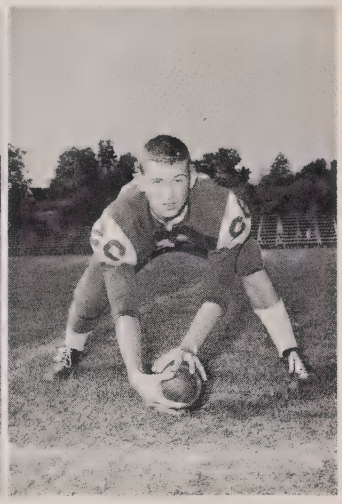

Johnny Douglas

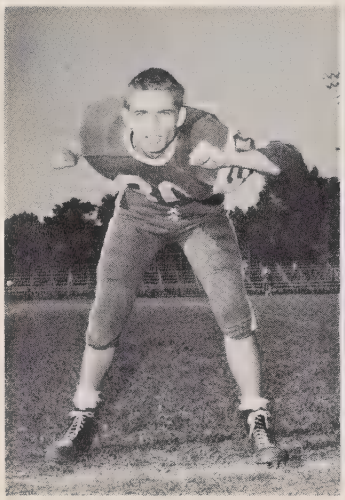

Charles Tyson

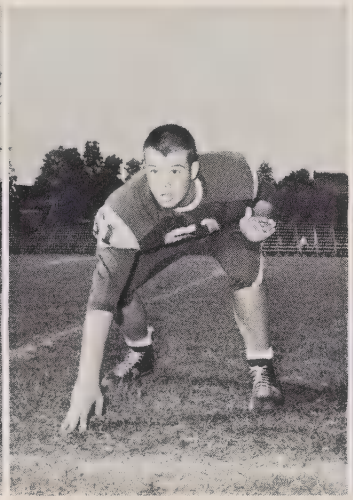

Jimmy Shelton

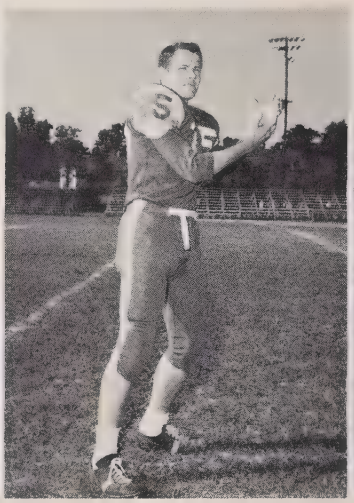

Charles Craddock

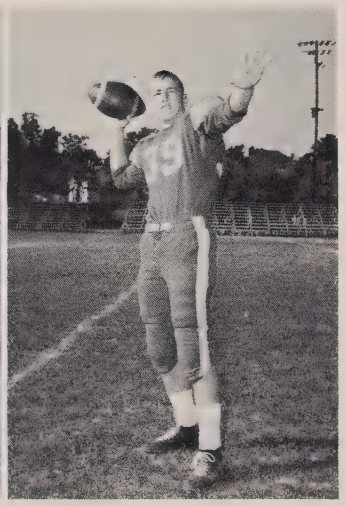

LeGrand Bennett

Sherrill Thompson

Gilbert Snuggs

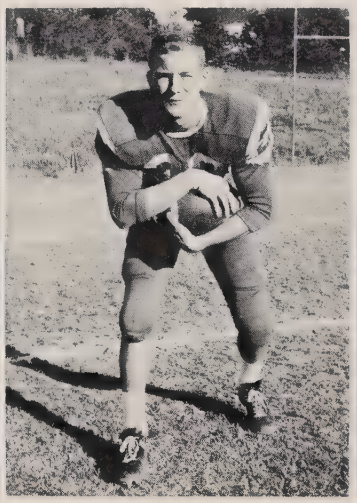

Jimmy Burns

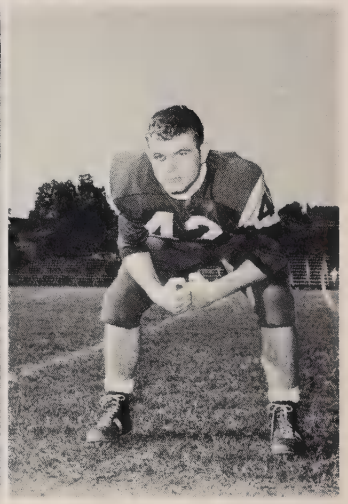

"Doc" Caligan

Football

Freddy Douglas

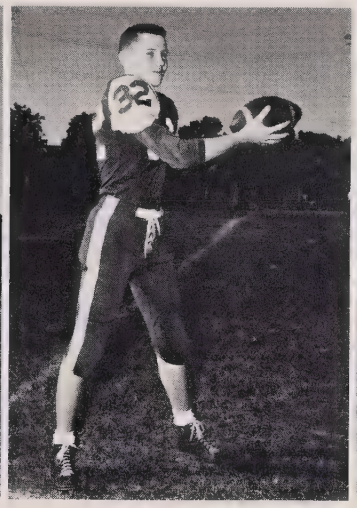

Paul Childs

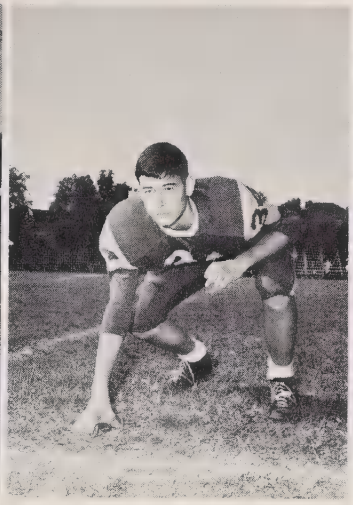

Joe Huntley

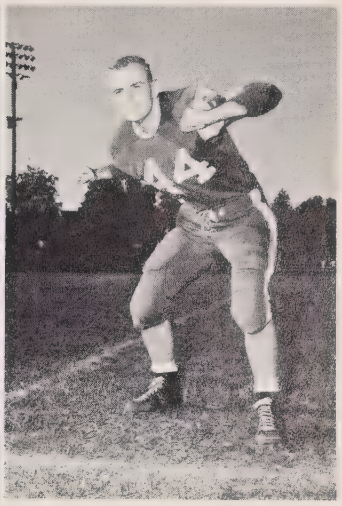

Jimmy Burris

Wayne Lineberry

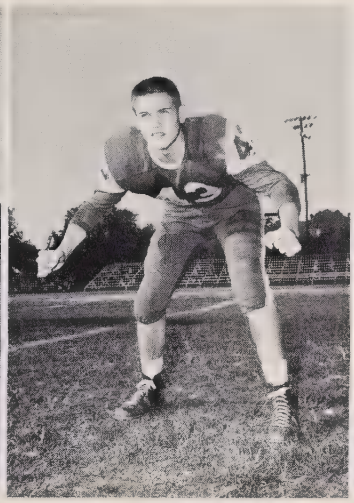

Battle Wall

David Freeman

Jimmy Hough

Herman Tarlton

David Short

Joey McGee

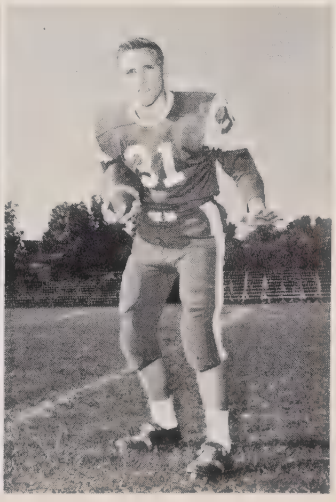

Gerald Bates

Let's twist a-win.

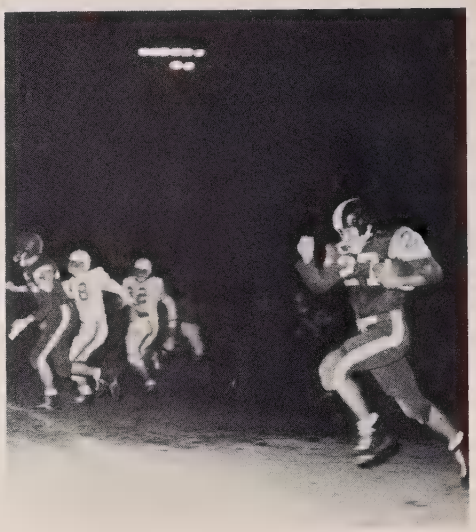

And he's off.

A Dark Horse in trouble.

Pile on boys, before the whistle blows.

HELP!

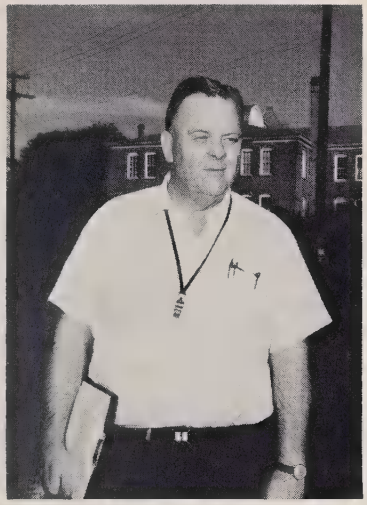

Coach Ray Shelton

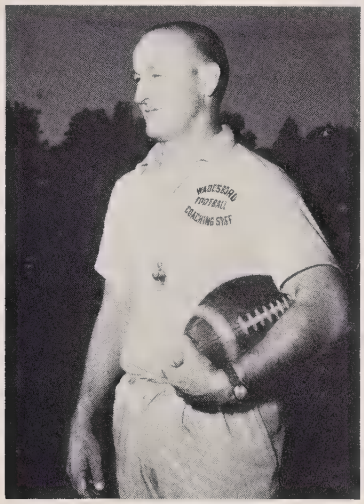

Coach Shine Huntley

Coach Tony Sellari

Quad-Captains

LEFT TO RIGHT: Sherrill Thompson, Johnny Douglas, Charles Tyson, Ed Childs.

Managers

LEFT TO RIGHT: David Forlow, Tony Wilkes, Larry Zachary, Jackie Hasty.

Junior Varsity

From left to right: FIRST ROW: Jerry Henry, Beamie Gilmore, Benton Blalock, Ted Moore, Ronnie Rorie, Ray Mills. SECOND ROW: Freddy Sparger, Reeves Fowler, Andy Maner, Barry James, Kerry Capel, Alan Malaro, Larry Mills. THIRD ROW: Joe Lovelace, Terry Burris, Bo Covington, Andy Morris, Eddie Ammons, Don Chewning, Henry Little, Aaron Oliver.

1962-63 Tigers

The 1962-63 Tigers started their season August 15 when approximately 75 boys showed up to try out for football. With the help of Donald Scott and Grover Smith, Coach Shelton soon had the boys in shape.

After two weeks of hard practice the Tigers were ready to meet the Flying Eagles of Anson High whom they defeated by a score of 35-12. The slight margin in the score caused a great loss of determination and spirit, which did not reoccur until after the Tigers had lost the next six games. When the Tigers were preparing for their Homecoming game with Sanford you could tell by watching them practice that they were a much more determined and spirited team. This fact was much in evidence that Friday night in the Wadesboro park when the Tigers met the Yellow Jackets and were defeated by a very slight margin.

For the next two weeks the Tigers continued to improve. On the final night of the season the Tigers defeated the Dunn Green Wave by a 21-0 score.

Although the Tigers had good material this year they just couldn't get their team together until the last of the year. The Tigers ended the season with 2 wins, 8 losses, and 0 ties.

Cheerleaders

Varsity
From LEFT TO RIGHT: Barbara Hildreth, Effie Tillman, Mary Katherine Potter, Elaine Brock, chief; Stevie Wagner, Barbara Smethie, Brenda Pesce

The Varsity Cheerleaders met before school began to practice old cheers and to make up new ones. They were responsible for several chapel programs, pep meeting, and bus trips to out-of-town games. This year's varsity cheering squad, led by Elaine Brock, did a great job of promoting school spirit and good sportsmanship at ball games and other school activities.

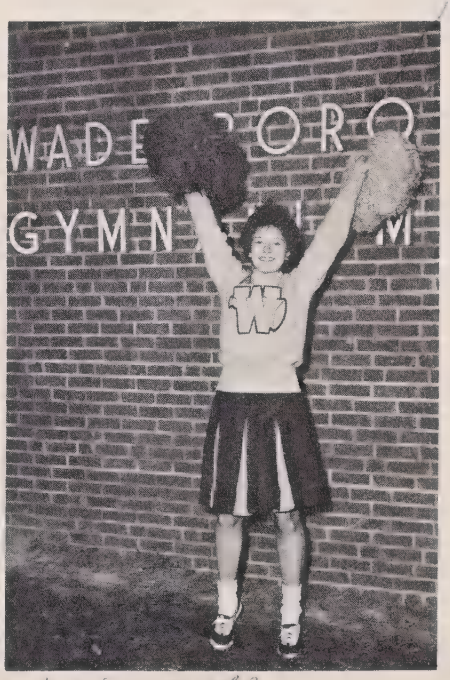

Chief
Elaine Brock

Junior Varsity
From LEFT TO RIGHT: Sarah Alice Keith, Paula Tarlton, Vicky Whitaker, Kathy Burns, chief; Cecelia Ackerman, Becky Gilmore, Linda Gaddy.

The J. V. Cheerleaders were members of the freshman class selected by the Varsity Cheerleaders. During the year, they decorated the goal posts for all the home football games and promoted school spirit and sportsmanship in underclassman activities.

Basketball

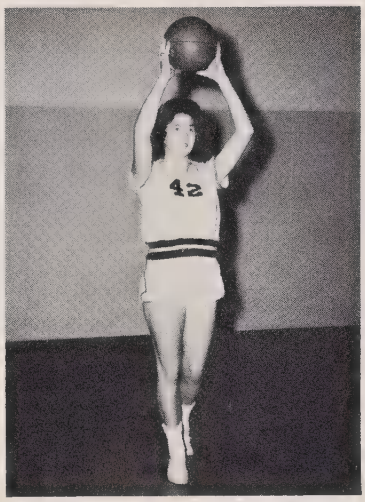

Patricia Thomas

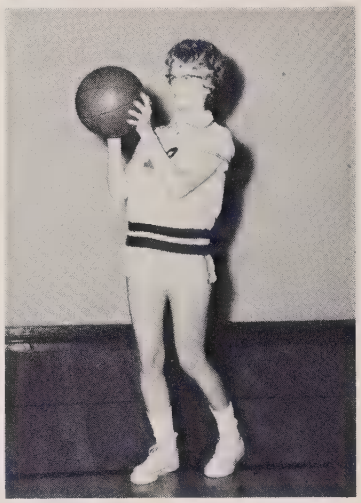

Carolyn Thompson

Carol Burch

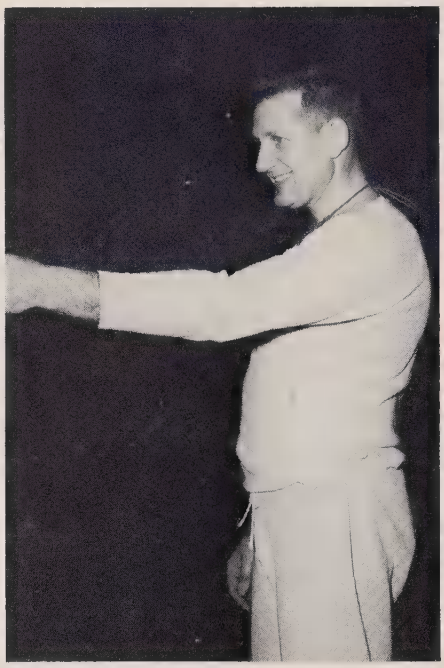

Coach Kephart

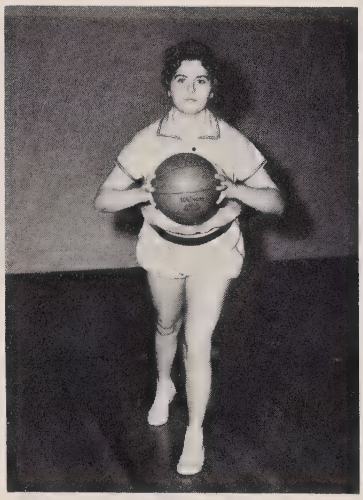

Stevie Wagner

Brenda Pesce

Pat Howell

This was the most fun of all

Basketball

From left to right; FIRST ROW: Pat Howell, Brenda Pesce, Co-captains Stevie Wagner and Carolyn Thompson, Patricia Thomas, and Carol Burch. SECOND ROW: Emma Lee Kiser, Retha Bates, Glenda Goodman, Mary Lou Burns, Barbara Jean Hildreth, and Patricia Burr.

Girls' Basketball

Managers

Harriet Calligan
Janie Bishop.

Help, Sherrill!

Basketball

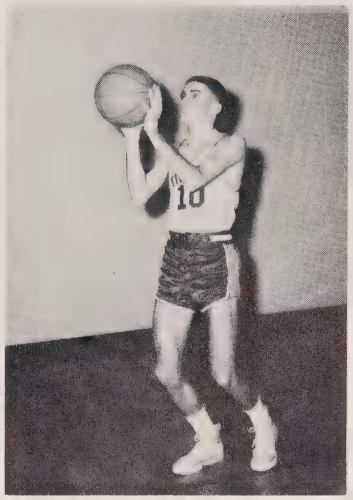

T. G. Martin

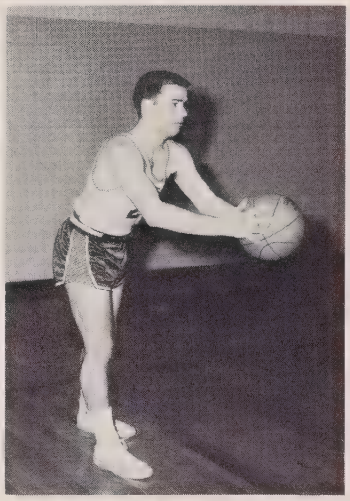

Jackie Hasty

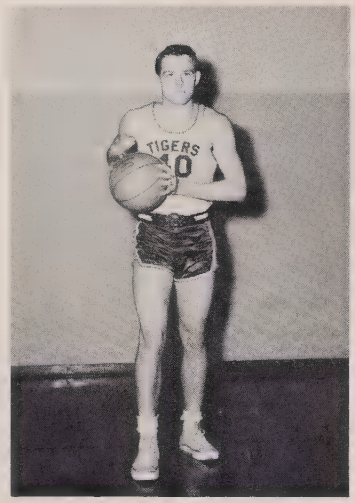

Charles Craddock

Coach Sellari

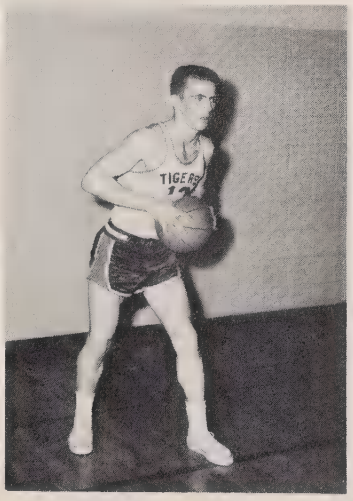

Joe McCormick

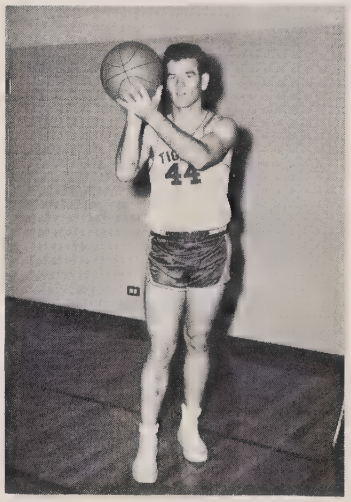

Sherrill Thompson

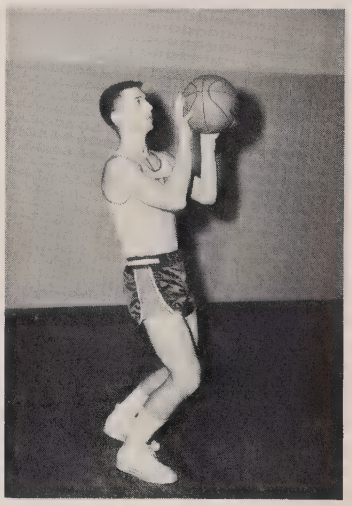

Johnny Douglas

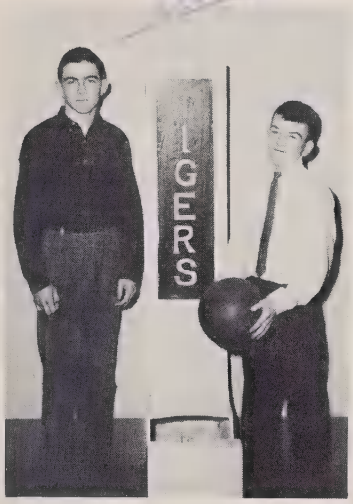

Managers:

Alex McLeod
Ernie Pratt

Martin tries for two

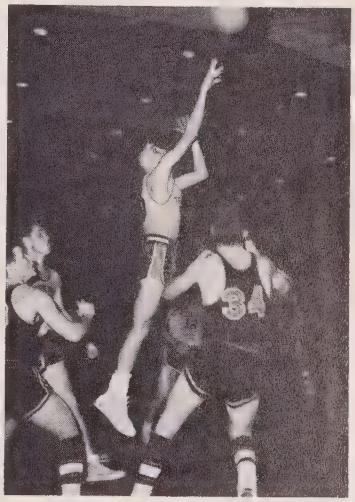

Boys' Basketball

BACK ROW: Bubby Watts, Herman Tarlton, Paul Childs, Battle Wall, David Short, Richard Harwood.
FRONT ROW: Johnny Douglas, Charles Craddock, Captain; T. G. Martin, Joe McCormick, Jackie Hasty.

"62"

George Ross

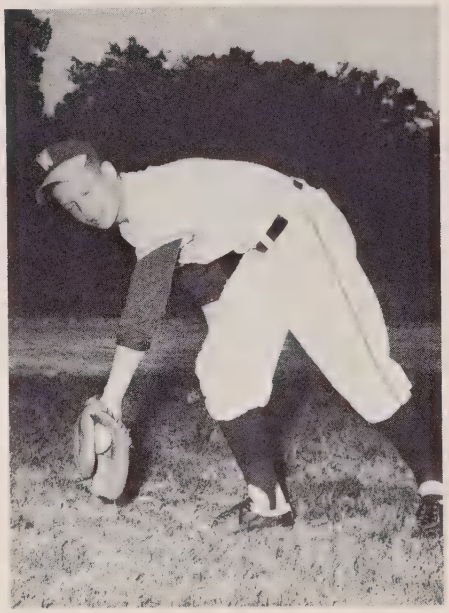

Bubby Watts

Jackie Hasty

Sherrill Thompson

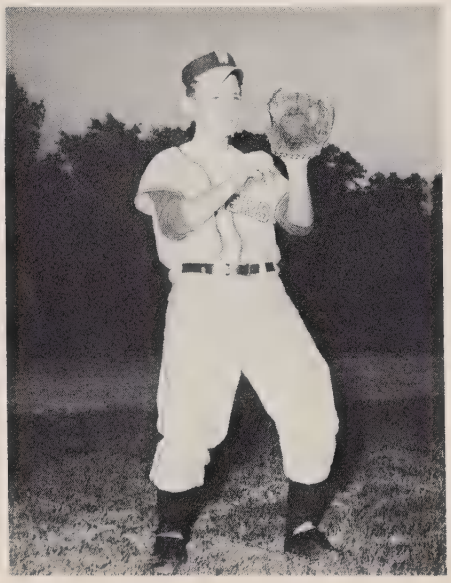

Bobby Dutton

From left to right: FRONT ROW: Paul Kiker, Wally Thomas, Jerry Tucker, Jackie Hasty. BACK ROW: Herman Tarlton, Sammy Pesce, Benton Blalock, George Ross

Baseball

Jerry Tucker

Gerald Bates

Johnny Martin

From left to right: FRONT ROW: Bubby Watts, Harold Williams, Gerald Bates, Johnny Martin. BACK ROW: Sherrill Thompson, Freddy Douglas, Bobby Dutton, Dorton Gilmore.

Coach Ray Shelton

Harold Williams

Burns gives Eagles trouble.

Burch tries layup.

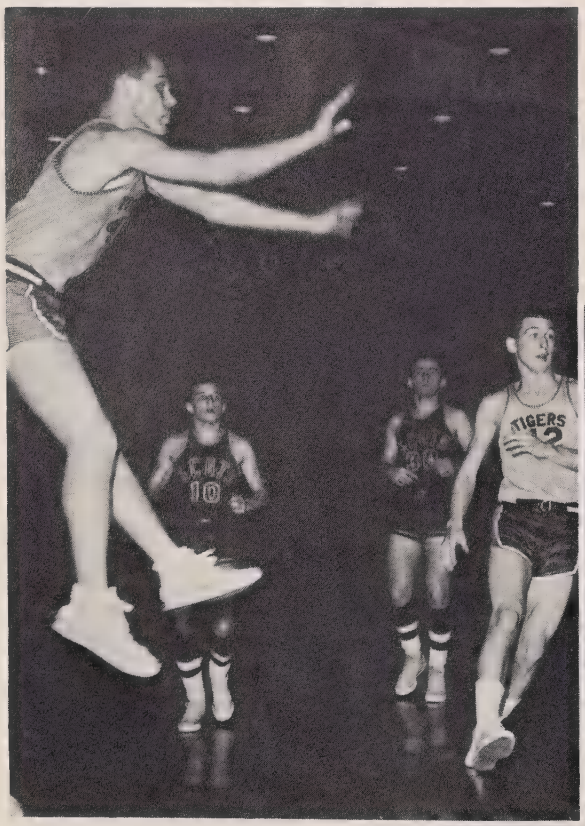

Charles, what are you doing?

Bates worries pitcher.

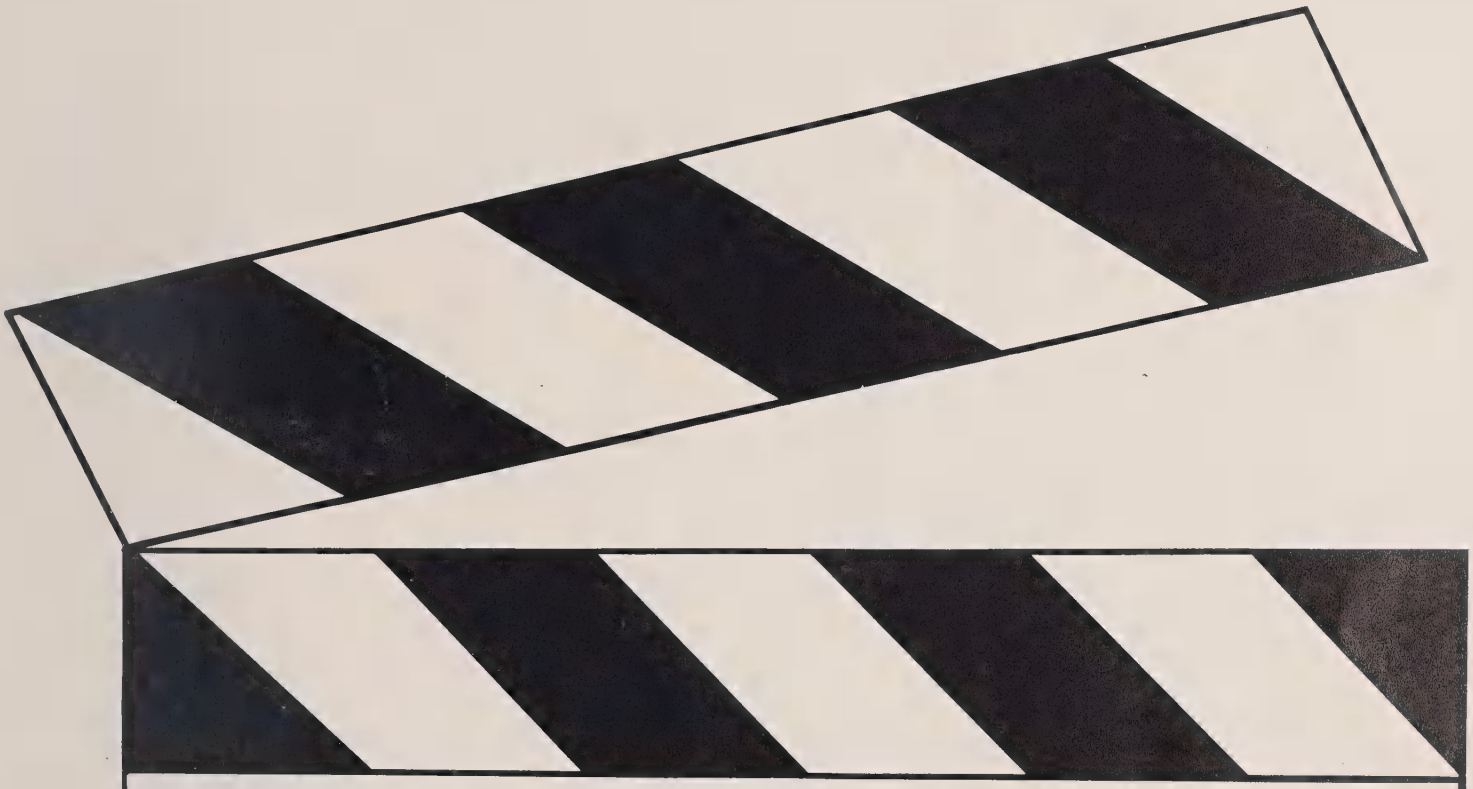

ACT IV

FEATURES

"Our Debutantes"

As the curtain opens on our features, we find some of the most beautiful and talented girls in the school. We find here the stars of our school life. As the curtain closes on these girls, it also closes on our little play. Au revoir!

Homecoming

Cool man cool!

Tigers prepare to roast the Yellow Jackets.

Mr. Wildermuth crowns Stevie Wagner.

October 26, 1962, dawned as a day of great anticipation. This day will long be remembered, especially by those involved, as the biggest and best Homecoming ever. As in the past, the Student Council was in charge of the activities.

The traditional Homecoming Parade began promptly at 4:30 p.m. All the high school homerooms were represented by a distinguished float, all of which showed great originality. Gracing the spectacular parade also were sixteen of the loveliest girls in the school. All this added up to one of the largest and most colorful of all our homecoming parades.

Promptly at 8:00 the ballgame with Sanford began. This was one of the most thrilling games ever observed. In the end the Tigers had won in every department except the score.

Homecoming cheerleaders lead Tigers onto field.

Events

One of the products of a week's work.

One of the highlights of the game was the halftime performance in which the Homecoming Queen was crowned. The band performed for a short time and then formed a circle into which all the attendants and sponsors were escorted onto the field. This led to the appearance of Miss Stevie Wagner, our Homecoming Queen and her crowning by Supt. W. L. Wildermuth.

After the game, came the Homecoming Dance. For the first time, this dance was held in our new gym. Excellent decorations were designed and set up by Woody Huntley and his committee. Informal dancing, to the music of Aaron Hinson's Quintet, led to the delicious refreshments provided by the F. H. A. Club. Next came the feature dance in which the queen, attendants, sponsors, and senior football players were introduced. At various intervals there were spotlight dances honoring all former graduates.

This day, this parade, this ballgame, and this dance will always be remembered by those involved and the Senior Class of 1963, as the greatest yet.

The goblins were the hit of the Homecoming Dance.

What is going on!

I'm barefoot

The Homecoming Queen and her court.

Homecoming Queen

Miss Stevie Wagner

Homecoming Court

Homecoming Queen . . . . . Stevie Wagner
Freshman Attendant . . . . . Janice Covington
Sophomore Attendant . . . . . Barbara Smethie
Junior Attendant . . . . . Cherie Covington
Senior Attendant . . . . . Brenda Pesce

Helen Ratliff
David Forlaw

Elaine Brock
Charles Tyson

Anne Short
Joe Huntley

Homecoming

Nancy Shelton
LeGrand Bennett

Carroll Capell
Ed Childs

Cecelia Ackerman
Harold Williams

Mary Katherine Potter
Charles Craddock

Peggy Cox
Johnny Douglas

Frances Tarlton
Bobby Gaddy

Sponsors

Barbara Smethie
Jimmy Shelton

Patricia Burr
Jimmy Burns

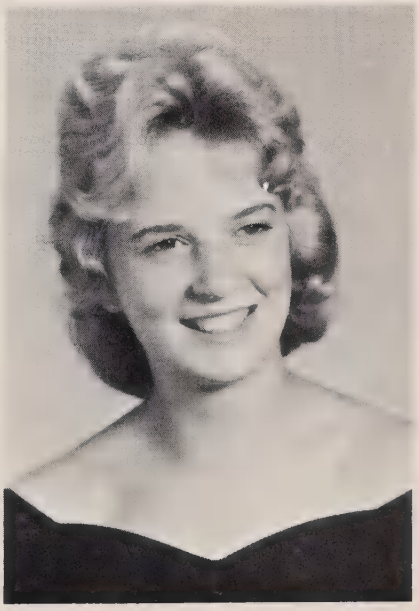

Lynn Lewis
David Freeman

Miss
Lynn
Lewis

Carrousel
Princess

Sick smile!

Senior Miss High Miss

Nancy Shelton

Junior Miss High Miss

Joyce Davis

D.A.R. Good Citizen

Mary Alice Burroughs

THE
END
DIRECTORS

ACT IV

ADVERTISERS

"Our Angels"

"Angels" is the terminology used to describe the people who supply the money for a Broadway play. We believe it fitting that the people who supplied the money for this year's Tiger Tales by means of advertisements also be called "angels." We, the Tiger Tales staff, would like to thank our angels very much for their support.

Kathy:
I've enjoyed being in your classes this year. I'm looking forward to being in some next year.
We've had some good times in "Algebra" together.
This was the best class.
I wish you much luck in the future.
Good luck,
Linda M.

Kathy
It has been a joy knowing you this year. That's forget that boy, the fun coming home.
Good luck in Raleigh, Good days.

Let's let the cat out of the bag

Ever heard of "buying a pig in a poke"? It means, of course, buying something without looking into it thoroughly, and comes from the old trick of selling a yokel a cat tied up in a sack, under the pretense that he was buying a young porker. If you were bright enough to open the sack first, you "let the cat out of the bag."

Probably you're not thinking of buying a pig, but you might be thinking about your home heating system. In which case, be sure to open up any "gift-wrapping" of guarantees you might be offered, and see what's *really* inside. Is it the year-after-year-after-year of real savings that Oil Heat gives you on fuel alone — up to $100 a year, $2000 in 20 years, current fuel prices considered? Or is it a small installation saving at the start that doesn't amount to a cat's whisker?

Get the real pig — the great big piggy bank of savings that Oil Heat has to offer. And remember,

you know they're safe with OIL HEAT

OIL HEAT adds VALUE

ANSON COUNTY OIL HEAT COUNCIL AND DEALERS

Kathy,
you are a very nice and sweet girl. The future holds great things for you I'm sure. You were a great J. H. Cheerleader. Good luck to a sweet & wonderful girl.
Always,
Sheila

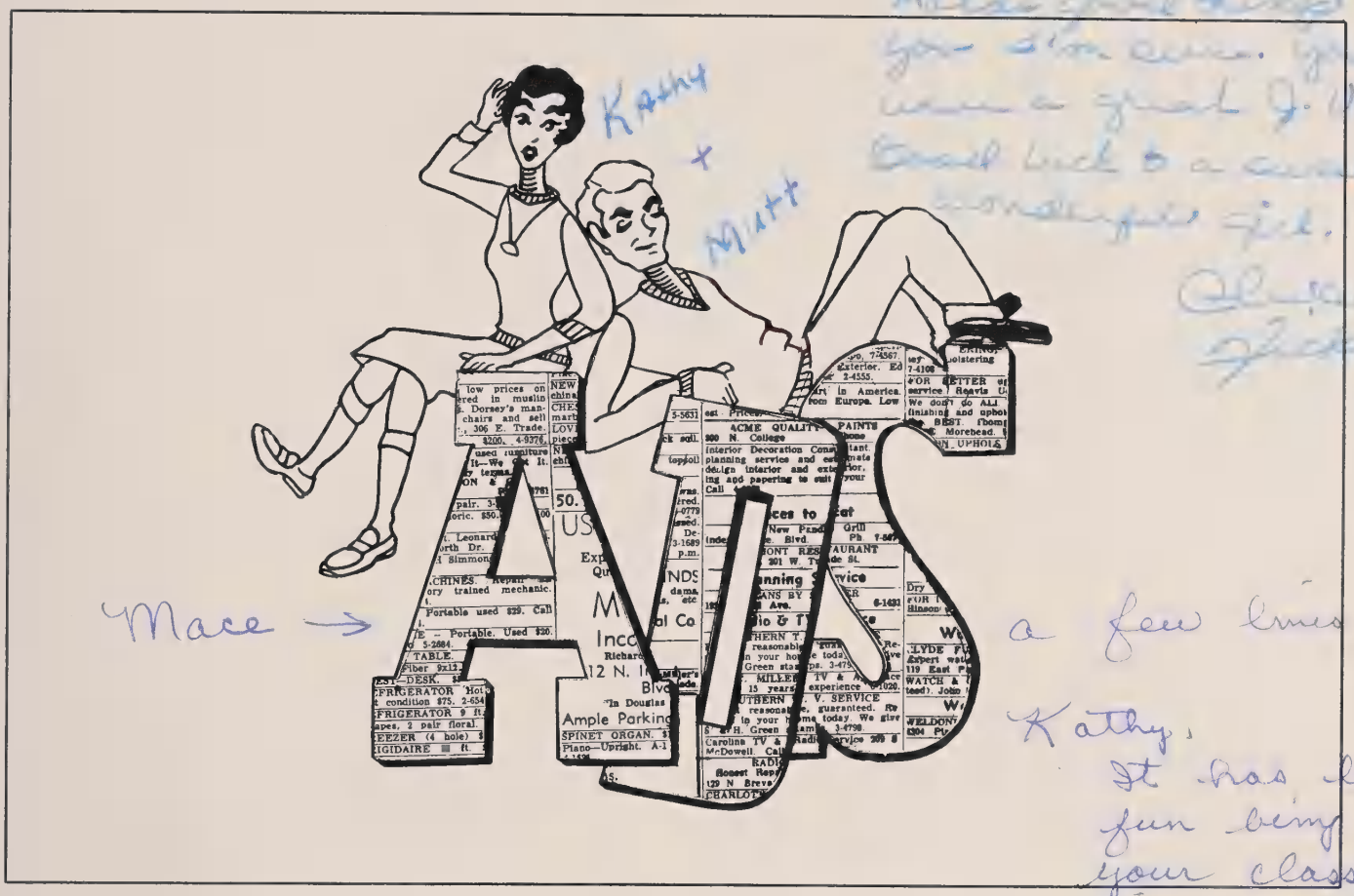

Mace →

a few lines.

Kathy,
It has been fun being in your classes this year. Best of luck in the future.
A friend
Mace

Congratulations
Seniors

H. W. LITTLE
and COMPANY

Wadesboro, North Carolina

Congratulations
and
Best Wishes
Seniors

BALLET HOSIERY CO.

Mfg. of Ladies Cameo and
Ballet Seamless Hosiery

Compliments of

MOORE FUNERAL HOME

MY 4-2821 MY 4-2813

FOX & LYON DRUG STORE

Your Prescription Store

Filling your Doctor's
Prescriptions for over
56 years.
Headquarters
School Supplies, Etc.
Complete Photo Department

GILMORE BROTHERS

Well Drilling & Plumbing
Myers Water System

Wadesboro, North Carolina

Phone MY 4-2024

D. B. GOODMAN
FURNITURE CO., INC.

Quality Furniture & Appliances

Phone MY 4-2619
Wadesboro, North Carolina

WEST 74 GRILL

Sandwiches, Short Orders, Lunches

WEST 74 DRIVE IN

First and Second Run Movies

V. F. W. CLUB

Highway 74 West

Henry Liles Allen

Post 5792

EASTSIDE FABRIC SHOP

All kinds of fabrics

Owned & Operated by:
Mrs. Leo S. Scarboro

Park Road Wadesboro, N. C.

SA-MAR

We will curl up

and dye for you.

Operated by: Mary Teal
Joanne Preslar

THOMAS & HOWARD CO.

Still Hoping!

Wholesale Grocers

Charlotte
North Carolina

There's a "one and only"
in refreshment, too.

HAMLET
COCA-COLA BOTTLING
COMPANY

Hamlet
North Carolina

FAUL AND CRYMES INC.

Sporting Goods

Charlotte, N. C.

BILTMORE DAIRY

Supreme in Quality
Since 1897

Wadesboro
North Carolina

PHONE MY 4-4318

Compliments of

BRASINGTON'S WELDING SHOP

Wadesboro, North Carolina

Congratulations Seniors

ANSONIA THEATRE

Wadesboro, North Carolina

Compliments of

VALLEY MOTOR COURT

Phone MY 4-2108

Wadesboro, North Carolina

Compliments of

A FRIEND

Kathy,
I know you can't wait until this year's over. I know you're like you especially for the [illegible] so much to do.
Love forever,
Betty Jean

WADESBORO DRY CLEANERS

W. R. Lackey, Prop.
117 Martin St.
MY 4-2021 Wadesboro, N. C.

First Impression
Lasting Impression
Wear Clean Clothes

Compliments of

ZACHARY'S
STATE PAINT CENTER

Phone MY 4-3815

SMITH'S LAUNDRY & CLEANERS

Troy, N. C., Phone 5931
Wadesboro, N. C., Phone MY 4-4230
White Store Road

Free Pick up and Delivery

Kathy,
I hope, for you that the coming year in school will bring you the most happiness. May our friendship last forever.

SCARBOROUGH HARDWARE

Your Sporting Goods
Headquarters

Wadesboro, North Carolina

Best of luck to a cute and sweet girl. Always,
Brenda

Compliments of

ANSON COUNTY NEW CAR DEALERS ASSOCIATION

CRAWFORD'S

HUNTLEY BUICK-PONTIAC INC.

JOHN FAULKNER'S MOTOR INC.

REGISTER MOTOR CO. INC.

BECKY'S

Ladies and Children's Apparel

"Only the Look is Expensive"

Phone MY 4-4246

Wadesboro, North Carolina

WADE CLOTHING COMPANY

Home of McGregor Sportswear

Timely Clothes-Dobbs Hats

McRAE'S JEWELRY STORE

Watches
Jewelry

Diamonds
Silverware

Joe F. Martin, Prop.

109 N. Rutherford Street
Wadesboro, N. C.

THRIFT LOAN AND FINANCE COMPANY

Wadesboro, North Carolina

Compliments of

HANNA'S ESSO SERVICE CENTER

Highway 74 & 52

Phone MY 4-2944

WADESBORO AUTO SUPPLY COMPANY

Wadesboro, North Carolina

TICE'S THREE MARKETS

Super-Open Air-Sea Food

Your Patronage is Appreciated

Phone MY 4-4414 We Deliver

Wadesboro, North Carolina

CURRIE & ANDREWS CLOTHING COMPANY

The Place To Go For The Brands
You Know
The Home of MICHAELS STERN CLOTHING

Complete Outfitters for Men and Boys
Better Merchandise
Phone MY 4-2319, Wadesboro, N. C.

HARDISON & HARDISON INCORPORATED

INSTITUTIONAL FOODS
FOODS - PAPER - CHEMICALS - JANITOR SUPPLIES

TEL. 694-2812 WADESBORO, N. C.

Kathy, I've enjoyed being in school with you the past of this year. Always, Mary

Fire and Casualty Insurance

HUNTLEY-COOKE INC.

MY 4-4612

204 West Wade Box 191

Wadesboro, N. C.

CONGRATULATIONS

Seniors

ANSON REAL ESTATE

WADESBORO NORTH CAROLINA

Kathy, Cheering with you for two years has been a unique experience. Good luck in the future. Craig

Congratulations from

Chris LITTLE COTTON MANUFACTURING COMPANY

TOLLISON PHARMACY

136 E. Morgan Street
Wadesboro, North Carolina

Reasonable Prescription Prices
Cosmetics
Fountain Service
Baby Supplies

Phone MY 4-2188

Night Phone MY 4-4641

"The House of
Dependable Furniture"

ALLEN FURNITURE CO.

Wadesboro, North Carolina
Phone MY 4-2185

ROYAL LAUNDRY & CLEANERS

"Make One Call Do It All"

201 Salisbury St.

Phone MY 4-2529

Wadesboro, N. C.

BEST WISHES

BELK'S DEPARTMENT STORE

"Home of Better Value"

Compliments of

ROSES 5-10-25c STORE

SARAH AND MARY

Ladies and Children's
Apparel

Wadesboro, North Carolina

Compliments of

RATLIFF & RATLIFF, INC.

Modern Motor Transportation

Wadesboro, North Carolina

Kathy,
This year has been great even though it's almost over. I have enjoyed being in your classes and I hope we will have more together next year. I'm looking forward to the house party (if we get) and everything else this summer. That's about all I have time for (the bell is going to ring!).
Good luck to you + Dog
Best of luck to a very sweet girl
Love ya!
Linda

Kathy,
This year has really been a great year. I hate to see it end. You are such a wonderful girl and deserve everything. Good luck to you. May God bless you.
Love,
Janice

Kathy,
This year is just about over. It has really been great. Best wishes to a sweet girl.
Love ya
Mary Ella

Congratulations Seniors

RUFUS MEACHUM FURNITURE CO.

"We Save You Money"

Compliments of

WOOD'S 5 & 10

PEE DEE INS. & REALTY CO.

Fire, Life, Liability,

Casualty, Burglary and

Bonds.

Best Wishes

RAYFIELD'S SUPER MARKET

SNACK BAR

SERVICE STATION

Camden Road

Wadesboro
North Carolina

Compliments of

HORNWOOD WARP
KNITTING CORPORATION

Wadesboro, North Carolina

HORNWOOD FABRICS INC.

1440 Broadway

New York City

Kathy,
Its been great knowing you these past years and this year although we didn't have any classes together.
Always,
Frankie

JEANS COAL CO.

Dealer in
High Grade Coal
Telephone Coal Yard at Depot
MY 4-3216
Congratulations to the Seniors

THE LILES COMPANY

The Finest in Styles
for school
for work
for play

COOK'S PACKING PLANT

Pork & Beef Packers

Concord, North Carolina

Authorized Builder

IEH The Institute for
Essential Housing

JAMES A. LEAK COMPANY, INC.

Wadesboro, North Carolina
108 West Wade Street
Phone MY 4-2611

BOWMAN'S RESTAURANT

NO BEER NO WINE

JUST A GOOD PLACE TO DINE

Phone MY 4-9945

"Complete Insurance Protection"

NORTHCUTT'S MUTUAL
INSURANCE AGENCY

Phone MY 4-2139

110 S. Greene St.
Wadesboro, North Carolina

L. G. ATKINSON AGENCY

G. W. Snyder, Manager

General Insurance
and
Surety Bonds

Wadesboro, North Carolina

Congratulations
Seniors

COGGIN PLUMBING AND
HEATING

Wadesboro, North Carolina

Compliments of

ABBEY MANUFACTURING CORPORATION

Congratulations

Class of '63

PEE DEE ELECTRIC MEMBERSHIP CORPORATION

Best Wishes Seniors

LITTLE TRACTOR & TRUCK CO.

Wadesboro, North Carolina

Kathy,
It has been a
pleasure being in your classes
with you this year.
hope we have some
together next year.
Lots o' luck,
Loranne

ALLEN BENNETT CO., INC.

Wadesboro, North Carolina

HALLUM FURNITURE COMPANY

"A beautiful furnished home is a joy forever"

Phone MY 4-3912

North Rutherford Street
Wadesboro, North Carolina

Dear Kathy,
This year has been a
pleasure for me. I en-
joyed every minute
with you in my
classes. We had a blast
together, and I hope it will
continue.
a friend,
Kenny Capell

ANSON SAVINGS & LOAN ASSOCIATION

Wadesboro, North Carolina

"Your Home Loan

And

Family Savings Center"

Kathy,
Being in some
of your classes has
been a very enjoyable
feat.
a friend,
Freddie Spaugh

THE MESSENGER AND INTELLIGENCER

The Only Semi-Weekly Newspaper Printed
and Published in Anson County

Anson County's Oldest Family Business, Publishing
Continuously Since 1881

THE BOYLIN PUBLISHING COMPANY-Wadesboro, North Carolina

JANE ROSS SHOPPE

Ladies Apparel

415 Lee Avenue
Wadesboro, North Carolina

Kathy
It sure has been nice to have some classes with you this year. It sure has been fun & lots of luck next year!
Jimmy

B. C. MOORE AND SONS

"Buy from Moore and Save More"

Shoes and Clothing

for the whole family

Congratulations from

MANER AND MURRAY

Meats and Groceries

Wadesboro, North Carolina

A. C. ALLEN JEWELRY STORE

- Established 1927 -
Mrs. Agnes S. Allen, Prop.

"Gifts That Last"

113 South Greene Street
Wadesboro, North Carolina

WADESBORO TIRE SERVICE

"Your Seiberling Tire Dealer"

209-213 N. Rutherford St.

Wadesboro, North Carolina

Phone MY 4-4510

Kathy,
It sure has been fun this year in H.R. and Algebra and I have enjoyed your company. Good luck to a swell girl.

Yours truly,
BO Lavington

Compliments of

CARL'S FOOD CENTERS

Herman & Bill Capell

Wadesboro, North Carolina

Compliments of

CAROLINA POWER AND LIGHT COMPANY

Dear Kathy - I have enjoyed very much being in your classes this year. Thanks for a wonderful

JAKE'S TASTEE FREEZ

Congratulations

and

Best Wishes

JAKE HANNA

Lots of luck - John Gray

Best of luck to a sweet & outstanding girl in my class

ANSON COUNTY MEDICAL SOCIETY

Janice Dobby

Jewel

Kathy
Once another year is slowly coming to an end. May you have the best of luck all summer long and every summer to come.
It has been real great having you in home Ec and Science. I'll never forget "Carrot Top". Didn't we have a blast in F.H.A.?
May God bless you all wherever you go.
Love always,
Jackie
P.S. The last name is Pierce

L.G. Balfour Company
ATTLEBORO MASSACHUSETTS

The Most Distinguished Name in School and College Jewelry

THE Balfour MARK

YOUR GUARANTEE OF:
Perfect Satisfaction
Unmatched Quality
Dashing Style
Complete Security

SPONSORS

Mr. & Mrs. Hubert Tice

Mr. Tom Wall & Sons

Mr. & Mrs. Addison Moore

The Reverend Norris Fellows

A Friend That's me Carol

Mr. Frank Little

Mr. Enos Edwards

Kathy, I'm so sorry we didn't have more time in study hall with you this year. Don't forget the dances, time passes so fast. I really know the rest of you will be great too. Have a great summer. Always, Betty

A Friend

Mr. F. P. Boylin

Mr. A. Paul Kitchen

Mr. Walter E. Brock

Mr. M. O. McLendon

Mr. J. J. Covington

Mr. & Mrs. Paul B. Little

Mr. H. P. Taylor, Jr.

Mr. Bennett Edwards

A Friend, Chris

Mr. James Christenbury

Mr. & Mrs. T. M. Little

A Friend

Mr. & Mrs. George Snuggs

Delmar
FINEST QUALITY IN YEARBOOK PRINTING

Hi! Kathy

Well, I finally got your annual. Now what in the heck can I say except we sure have had a ball this year and have even more time in our next 3 years of high school to have more fun together. I wish as much to you and to Matt in the future. Always stay the sweet girl and crazy girl you are.

a friend always,
"Jiv"

Kathy has been a nice kid to work with and being in some of your classes this year. Lots of Luck to a real sweet girl.

Best Wishes
Mrs. Dewey
Poplin

Kathy, Its been very nice having you in some of my classes this year. I hope you have had as good a time as I have. Best of luck in the future.

Robert Bridges

Kathy,
I have enjoyed beeing in Algebra with you this year. I think you are a real sweet and cute girl. Lots of luck.

Your friend,
Barry

Kathy,
I have enjoyed being in your classes this year. We have had a lot of fun and you have something about you that is wonderful! It is your personality. Its great!?-
I hope we are in classes together next year. Best wishes always

Joanne
(Jackie)

CLANK!

Kathy,
It has been a lot of fun being in your classes. I hope that you can be in a lot of classes together next year. Best wishes.

Fonnie Fox

Kathy,
Sue this year has been fun.
Cheerleading especially. I can't
tell you how much I will
miss the house party this
summer but I know everyone
will have a great. I hope next
year we will have some classes
together next year, although we
haven't this year. I will always
regard you as one of my best
friends and although we
have had arguments we
always made up. Please
stay as sweet as you are and
you will get just what you
want out of life. I would like
to wish all the happiness in
the world to you and Mutt
because you are one of the nicest,
and most popular couple in
school. Best wishes to you always.

A friend Always
Love,
Cedy

Kathy,
It's been nice knowing for the past few years. Good luck in the future.
Always,
Janet Baker

Kathy,
I've had lots of fun with you this year. It's really flown by. I hope we have some classes together next year. Be sweet and God Bless you.
Carolyn Martin

Dear Kathy,
I hope we have
as much fun next
year as we've had this year
Best of luck.
Carol

P.S. Lots of to W.F.

Dear Kathy,
Its been a lot of fun being
in some of your classes this year
Hope we'll be in more together next
year.
Lots of luck to a sweet and deserving
girl. Stay just like you are.
Love,
Frank

Dear Cathy,
I have
enjoyed watching
you study in S. H.
this year. I hope you
enjoy all your high
school years as much
as I have enjoyed
my first two.
Keep things hopping!
Always,
Janie

Cathy
Its been nice knowing
you. Thanks for a nice
friendship. Good luck
with math.
Always Kenny
Walker

Dear Kathy,
Its been a great year
hasn't it. I will never forget all
the fun that we have had (all
of us) in Alg. I. Hope to see
you next year maybe in some
of my classes. The best of luck
to a real cute and sweet girl.
Don't ever let math go and
be in a sinking ship as I am.
Love ya,
Jon

Kathy,
Hasn't this year been
wonderful? Remember those
bus trips and those good old
cheering days? I'll never
forget them. The best of
luck to a cute and nice
girl.
Love ya,
Paula